

TM 11-7025-214-40P

TECHNICAL MANUAL

**GENERAL SUPPORT MAINTENANCE
REPAIR PARTS AND SPECIAL TOOLS LIST
(INCLUDING DEPOT MAINTENANCE REPAIR PARTS
AND SPECIAL TOOLS)**

FOR

**MAGNETIC TAPE UNIT AN/UYH-1
(NSN 7025-01-134-3338)**

HEADQUARTERS, DEPARTMENT OF THE ARMY

4 APRIL 1985

Technical Manual
 No. 11-7025-214-40P

HEADQUARTERS
 DEPARTMENT OF THE ARMY
 Washington, DC, 4 April 1985

**GENERAL SUPPORT MAINTENANCE
 REPAIR PARTS AND SPECIAL TOOLS LIST
 (INCLUDING DEPOT MAINTENANCE REPAIR PARTS AND SPECIAL TOOLS)
 FOR
 MAGNETIC TAPE UNIT AN/UYH-1
 (NSN 7025-01-134-3338)**

Current as of 20 August 1984

REPORTING ERRORS AND RECOMMENDING IMPROVEMENTS

You can help improve this manual. If you find any mistakes or if you know of a way to improve the procedures, please let us know. Mail your letter, DA Form 2028 (Recommended Changes to Publications and Blank Forms), or DA Form 2028-2 located in back of this manual direct to: Commander, US Army Communications-Electronics Command and Fort ATTN: AMSEL-ME-MP, Fort Monmouth, NJ 07703-5007.

In either case, a reply will be furnished direct to you.

Table of Contents

SECTION		Page	Illus. Figure
	I. Introduction	1	
	II. Repair Parts List	5	
GROUP	00 Magnetic Tape Unit AN/UYFI-1	5	1
	01 Electronics Control Unit	7	2
	0101 Circuit Card Assembly, I/O Control (ROLM), A1	9	3
	0102 Circuit Card Assembly, I/O Register Control (ROLM), A2	11	4
	0103 Circuit Card Assembly, I/O Register No. 1 (ROLM), A3	13	5
	0104 Circuit Card Assembly, I/O Register No. 2 (ROLM), A4	15	6
	0105 Circuit Card Assembly, Write Control, A6	17	7
	0106 Circuit Card Assembly, Read Control, A7	19	8
	0107 Circuit Card Assembly, Command Receiver A8	21	9
	0108 Circuit Card Assembly, Command Sequencer, A9	23	10
	0109 Circuit Card Assembly, System Monitor, A10	27	11
	0110 Circuit Card Assembly, Motor Power Amplifier, All	31	12
	0111 Circuit Card Assembly, Servo Amplifier, A12	33	13
	0112 Circuit Card Assembly, Tachometer, A13	35	14
	0113 Circuit Card Assembly, Control Logic, A14	39	14
	0114 Circuit Card Assembly, Encoder Logic, A15	41	16
	0115 Circuit Card Assembly, Dual Read/Write Detector, A16, A17	43	17
	0116 Circuit Card Assembly, Block Detector, A18	45	18
	0117 Circuit Card Assembly, Dual Decoders, A19, A20	49	19
	0118 Circuit Card Assembly, Clock Regenerator, A21	53	20

Table of Contents (continued)

	Page	Illus. Figure
0119 Circuit Card Assembly, Power Regulator, A22	57	21
Printed Wiring Assembly, + 12V Reg and TTM Driver	61	22
Printed Wiring Assembly, ±5 Volt Regulator	63	23
0120 Circuit Card Assembly, Power Supply, A23	65	24
0121 Circuit Card Assembly, Timing Monitor/Address Switch, A5	67	25
0122 Chassis Assembly, ECU	71	26
0123 Chassis Assembly, Housing	75	27
GROUP 02 Tape Transport Unit	77	28
Tape Transport Unit Standard Incomplete	79	29
Case and Connector Assembly	81	30
Transport Subassembly	85	31
Capstan Motor Assembly	89	32
Cable Assembly, Transport	91	33
Head and Idler Assembly	93	34
Arm Takteup Assembly	95	35
Rotary Brake Assembly	97	36
03 Cable Assembly. TTU-ECU	99	37
04 Cable Assembly, 1/0, Power	101	38
05 Cable Assembly, Power (See Group 00 for parts)		
Section III. Special Tools List (Not applicable)		
IV. National Stock Number and Part Number Index	102	

SECTION I

INTRODUCTION

1. Scope

This manual lists spares and repair parts; special tools; special test, measurement, and diagnostic equipment (TMDE), and other special support equipment required for performance of general support maintenance of the AN/UYH-1. It authorizes the requisitioning and issue of spares and repair parts as indicated by the source and maintenance codes.

2. General

This Repair Parts and Special Tools List is divided into the following sections:

a. Section II. Repair Parts List. A list of spares and repair parts authorized for use in the performance of maintenance. The list also includes parts which must be removed for replacement of the authorized parts. Parts lists are composed of functional groups in numeric sequence, with the parts in each group listed in figure and item number sequence.

b. Section III. Special Tools List. Not applicable.

c. Section IV. National Stock Number and Part Number. A list, in National item identification number (NIIN) sequence, of all National stock numbers (NSN) appearing in the listings, followed by a list, in alpha-numeric sequence, of all part numbers appearing in the listings. National stock numbers and part numbers are cross-referenced to each illustration figure and item number appearance.

3. Explanation of Columns

a. Illustration. This column is divided as follows:

(1) *Figure number.* Indicates the figure number of the illustration on which the item is shown.

(2) *Item number.* The number used to identify item called out in the illustration.

b. Source, Maintenance, and Recoverability (SMR) Codes.

(1) *Source code.* Source codes indicate the manner of acquiring support items for maintenance, repair, or overhaul of end items. Source codes are entered in the

first and second positions of the Uniform SMR Code format as follows:

<i>Code</i>	<i>Definition</i>
PA	—Item procured and stocked for anticipated or known usage.
XA	—Item is not procured or stocked because the requirements for the item will result in the replacement of the next higher assembly.
XB	—Item is procured or stocked. If not available through salvage, requisition.
XD	—A support item that is not stocked. When required, item will be procured through normal supply channels.

NOTE

Cannibalization or salvage maybe used as a source of supply for any items source coded above except those coded XA and aircraft support items as restricted by AR 750-1.

(2) *Maintenance code.* Maintenance codes are assigned to indicate the levels of maintenance authorized to USE and REPAIR support items. The maintenance codes are entered in the third and fourth positions of the Uniform SMR Code format as follows:

(a) *The maintenance code entered in the third position will indicate the lowest maintenance level authorized to remove, replace, and use the support item. The maintenance code entered in third position will indicate one of the following levels of maintenance:*

<i>Code</i>	<i>Application/Explanation</i>
O	—Support item is removed, replaced, used at the organizational level.
F	—Support item is removed, replaced, used at the direct support level.
H	—Support item is removed, replaced, used at the general support level.

Code *Application/Explanation*
 D —Support items that are removed, replaced, used at depot, mobile depot, specialized repair activity only.

(b) The maintenance code entered in the fourth position indicates whether the item is to be repaired and identifies the lowest maintenance level with the capability to perform complete repair (i.e., all authorized maintenance functions). This position will contain one of the following maintenance codes:

Code *Application/Explanation*
 F —The lowest maintenance level capable of complete repair of the support item is the direct support level.
 H —The lowest maintenance level capable of complete repair of the support item is the general support level.
 D —The lowest maintenance level capable of complete repair of the support item is the depot level.
 L —Repair restricted to designated specialized repair activity.
 Z —Nonreparable. No repair is authorized.

(3) *Recoverability code*. Recoverability codes are assigned to support items to indicate the disposition action on unserviceable items. The recoverability code is entered in the fifth position of the Uniform SMR Code format as follows:

<i>Recoverability Codes</i>	<i>Definition</i>
Z	—Nonreparable item. When unserviceable, condemn and dispose at the level indicated in position 3.
F	—Reparable item. When uneconomically reparable, condemn and dispose at the direct support level.
H	—Reparable item. When uneconomically reparable, condemn and dispose at the general support level.
D	—Reparable item. When beyond lower level repair capability, return to depot. Condemnation and disposal not authorized below depot level.
L	—Reparable item. Repair, condemnation, and disposal not authorized below depot/specialized repair activity level.

C. National Stock Number. Indicates the National stock number assigned to the item and will be used for requisitioning purposes.

d. Federal Supply Code for Manufacturer (FSCM). The FSCM is a 5-digit numeric code listed in SB 708-41/42 which is used to identify the manufacturer, distributor, or Government agency, etc.

e. Part Number. Indicates the primary number used by the manufacturer (individual, company, firm, corporation, or Government activity), which controls the

design and characteristics of the item by means of its engineering drawings, specifications, standards, and inspection requirements to identify an item or range of items.

NOTE

When a stock numbered item is requisitioned, the repair part received may have a different part number than the part being replaced.

f. Description. Indicates the Federal item name and, if required, a minimum description to identify the item.

g. Unit of Measure (U/M). Indicates the standard of the basic quantity of the listed item as used in performing the actual maintenance function. This measure is expressed by a two-character alphabetical abbreviation (e.g., ea, in, pr, etc). When the unit of measure differs from the unit of issue, the lowest unit of issue that will satisfy the required units of measure will be requisitioned.

h. Quantity Incorporated in Unit. Indicates the quantity of the item used in the breakout shown on the illustration figure, which is prepared for a functional group, subfunctional group, or an assembly.

4. Special Information

a. The following publications pertain to the AN/UYH-1 and its components:

TM 11-7025-214-23P, Magnetic Tape Unit AN/UYH-1

TM 11-7025-214-30, Magnetic Tape Unit AN/UYH-1

TM 11-7025-214-40, Magnetic Tape Unit AN/UYH-1

b. National stock numbers (NSN'S) that are missing from P source coded items have been applied for and will be added to this TM by future change/revision when they are entered in the Army Master Data File (AMDF). Until the NSN'S are established and published, submit exception requisitions to: Commander, US Army Communications-Electronics Command and Fort Monmouth, ATTN: AMSEL-MM, Fort Monmouth, NJ 07703-5007 for the part required to support your equipment.

c. In some cases, selected capacitor and resistor values have a large range specified. Based on factory repair records the most probable replacement values have been specified. Where necessary, values other than those specified may be used in order to repair the hardware. The allowable values of these resistors and capacitors are stated in the appropriate section in the manual.

5. How to Locate Repair Parts

a When National stock number or part number is unknown.

(1) *First*. Using the table of contents, determine the functional group within which the item belongs. This is necessary since illustrations are prepared for functional groups and listings are divided into the same groups.

(2) *Second*. Find the illustration covering the functional group to which the item belongs.

(3) *Third*. Identify the item on the illustration and note the illustration figure and item number of the item.

(4) *Fourth*. Using the Repair Parts Listing, find the figure and item number noted on the illustration.

b. When National stock number or part number is known.

(1) *First*. Using the Index of National Stock Numbers and Part Numbers, find the pertinent National stock number or part number. This index is in NHN sequence followed by a list of part numbers in alphanumeric sequence, cross-referenced to the illustration figure number and item number.

(2) *Second*. After finding the figure and item number, locate the figure and item number in the repair parts list.

6. Abbreviations

Not applicable.

(Next printed page is 4.)

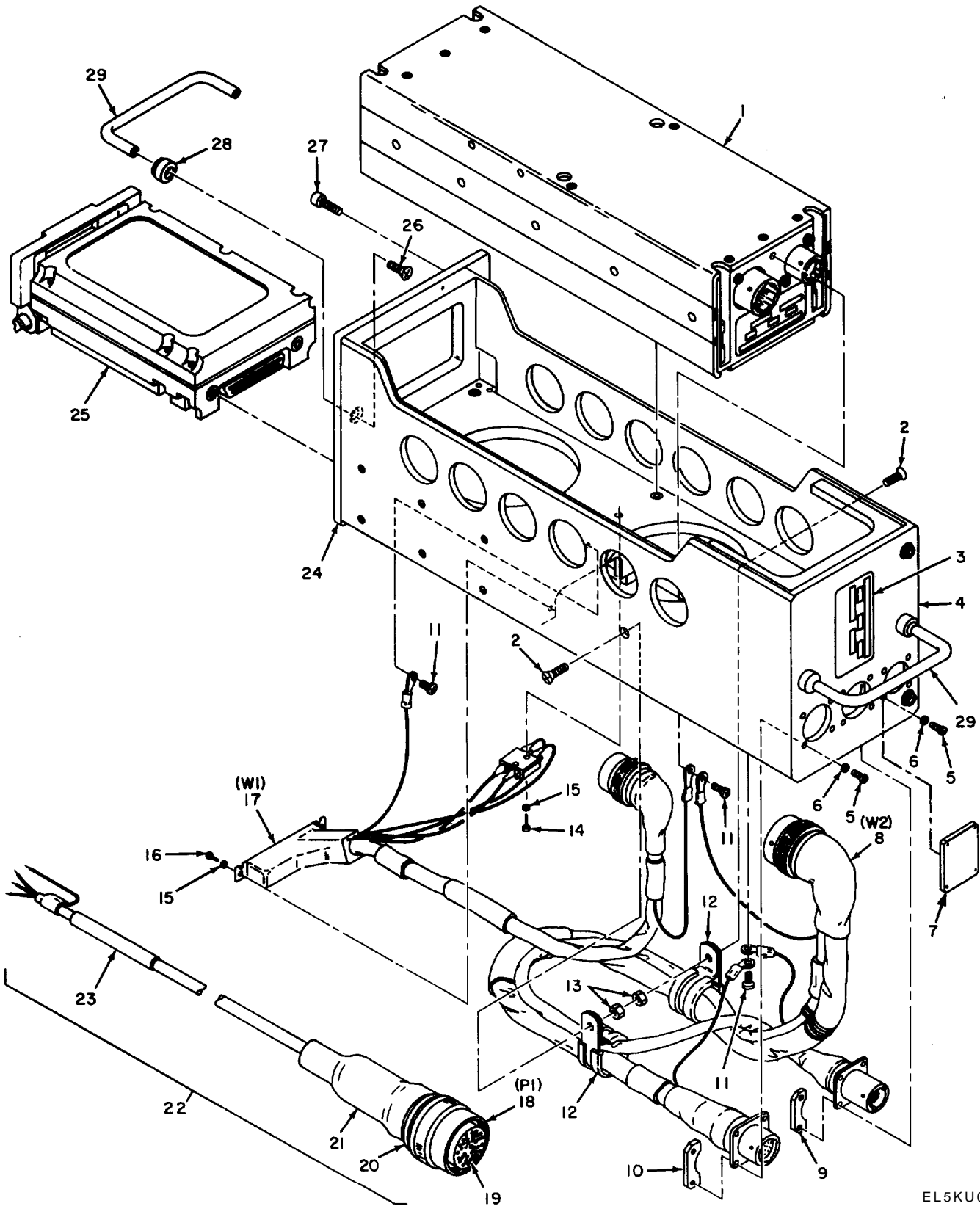

EL5KU001

Figure 1. Magnetic Tape Unit AN/UYH-1

(1)	(2)	(3)	(4)	(5)	(6)	(7)	(8)
ILLUSTRATION		NATIONAL		PART	DESCRIPTION		QTY
(a)	(b)	STOCK		NUMBER			INC
FIG	ITEM	SMR		FSCM	USABLE ON CODE		IN
NO	NO	CODE	NUMBER			U/M	UNIT
GROUP 00 MAGNETIC TAPE UNIT AN/UYH-1							
1	1	XBOFF		92059	101700-401	ECU,STD,COMPLETE	EA 1
1	2	PAOZZ	5305-00-764-0066	96906	MS51959-44	SCREW,MACHINE	EA 2
1	3	XBOZZ		92059	101245-001	NAMEPLATE,STD	EA 1
1	4	XBFDD		92059	102045-101	CHASSIS ASSEMBLY	EA 1
1	5	PAFZZ	5305-00-054-5649	96906	MS51957-15	SCREW,MACHINE	EA 12
1	6	PAFZZ	5310-00-723-9676	80205	NAS620C4L	WASHER,FLAT	EA 12
1	7	XBDZZ		92059	104382-001	COVER,PLATE	EA 1
1	8	PAFFF		92059	104122-101	CABLE ASSY,I-O,PWR	EA 1
1	9	XBFZZ		92059	102047-001	NUTPLATE,CONN	EA 2
1	10	XBFZZ		92059	102046-001	NUTPLATE,CONN	EA 4
1	11	PAFZZ	5305-00-0504-6650	96906	MS51957-26	SCREW,MACHINE	EA 3
1	12	XBFZZ		78553	C33144-7-92	CLAMP,CABLE	EA 2
1	13	PAFZZ	5310-00-934-9759	96906	MS35649-284	NUT,PLAIN,HEXAGON	EA 2
1	14	PAFZZ	5305-00-054-5639	96906	MS51957-5	SCREW,MACHINE	EA 2
1	15	PAFZZ	5310-00-595-6761	96906	MS15795-802	WASHER,FLAT	EA 4
1	16	PAFZZ	5305-00-054-5638	96906	MS51957-4	SCREW,MACHINE	EA 2
1	17	PAFHH	5995-01-131-9367	92059	102025-101	CABLE ASSEMBLY,POWE	EA 1
1	18	PAFZZ	5935-00-832-7195	81349	M81511/06ED01S1	CONNECTOR,PLUG,ELEC	EA 1
1	19	PAFZZ	5999-00-411-7646	96906	MS90460A23-22	CONTACT,ELECTRICAL	EA 37
1	20	XBFZZ	5935-00-767-0274	31461	3461-140-03	ADAPTER,CABLE CLAMP	EA 1
1	21	PAFZZ	5970-01-009-7666	18565	71-02-7055-1000	INSULATION SLEEVING	EA 1
1	22	PAFFF		92059	102049-101	CABLE ASSY,TTU-ECU	EA 1
1	23	XBFZZ		92059	900572-005	SLEEVE,CONN MKG	EA 1
1	24	XBDZZ		92059	101984-001	PANEL,FRONT	EA 1
1	25	PAODD	7025-01-131-9339	92059	101830-602	TAPE TRANSPORT UNIT	EA 1
1	26	PADZZ	5305-00-071-1324	96906	MS51960-67	SCREW,MACHINE	EA 2
1	27	PADZZ	5305-00-959-0382	96906	MS16995-17	SCREW,CAP, SOCKET,HE	EA 12
1	28	XBOZZ		06540	16024-A-2	FERRULE	EA 2
1	29	PADZZ	5340-00-804-1519	71279	415-1270-01-14	HANDLE,BOW	EA 1

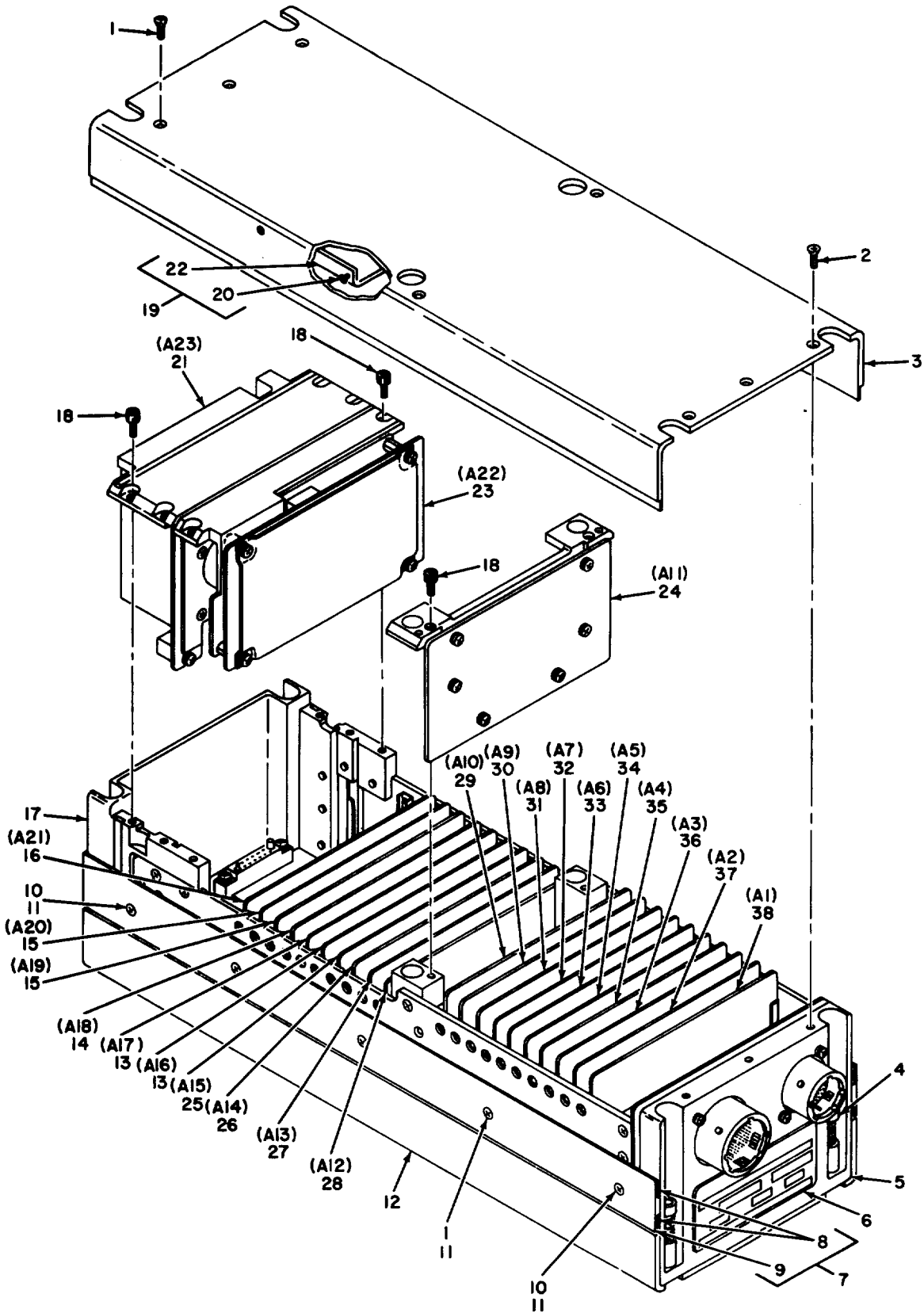

EL5KU002

Figure 2. Electronics Control Unit

(1) ILLUSTRATION (a) FIG NO	(2) (b) ITEM NO	(3) NATIONAL STOCK SMR CODE	(4) FSCM	(5) PART NUMBER	(6) DESCRIPTION USABLE ON CODE GROUP 01 ELECTRONIC CONTROL UNIT	(7) U/M	(8) QTY INC IN UNIT
2	1	PAHZZ 5305-00-993-9189	96906	MS24693C2	SCREW, MACHINE	EA	22
2	2	PAHZZ 5305-01-070-2969	80205	NAS1189E04P4B	SCREW, SELF-LOCKING	EA	16
2	3	XDHHH	92059	101853-101	COVER ASSY, TOP	EA	1
2	4	PAHZZ 5305-01-072-9147	29372	CA2915-5-9HS	SCREW, ASSEMBLY PANE	EA	6
2	5	XAOFF	92059	101820-101	ECU, STD, INCOMPLETE	EA	1
2	6	XDHZZ	92059	101245-001	NAMEPLATE, STD	EA	1
2	7	XDHZZ	92059	101849-101	RTNR ASSY, COVER	EA	2
2	8	XAHZZ	92059	100130-003	GASKET, COVER RTNR	EA	2
2	9	XAHZZ	92059	101848-001	RETAINER, COVER	EA	1
2	10	PAHZZ 5305-00-056-9961	96906	MS24693C4	SCREW, MACHINE	EA	4
2	11	PAHZZ 5310-00-661-3274	36090	43304PC8	WASHER, FLAT	EA	10
2	12	XBHZZ	92059	101851-001	COVER, BOTTOM	EA	1
2	13	PAHLL 1290-01-064-3933	92059	100115-202	CIRCUIT CARD ASSEMB	EA	2
2	14	PAHLL 7025-01-131-9452	92059	100116-202	CIRCUIT CARD ASSEMB	EA	1
2	15	PAHLL 1290-01-064-3935	92059	100117-202	CIRCUIT CARD ASSEMB	EA	2
2	16	PAHLL 1290-01-064-3936	92059	100118-202	CIRCUIT CARD ASSEMB	EA	1
2	17	XAHLL	92059	101839-301	CHASSIS ASSY, ECU	EA	1
2	18	PAHZZ 5305-01-049-0625	80205	NAS1352C04LB4	SCREW, SELF-LOCKING	EA	8
2	19	XDHZZ	92059	101852-001	COVER, TOP	EA	1
2	20	PAHZZ 5305-00-764-2966	96906	MS51959-2	SCREW, MACHINE	EA	4
2	21	PAHLL	92059	101821-101	POWER SUPPLY	EA	1
2	22	XDHZZ	92059	101987-001	RTNR, PW BOARD	EA	1
2	23	PAHLL 7025-01-131-9338	92059	101807-101	REGULATOR ASSEMBLY	EA	1
2	24	PAHLL 7025-01-131-9353	92059	101805-101	AMPLIFIER, ELECTRONI	EA	1
2	25	PAHLL 1290-01-064-3932	92059	100114-202	CIRCUIT CARD ASSEMB	EA	1
2	26	PAHLL 1290-01-064-3931	92059	100113-202	CIRCUIT CARD ASSEMB	EA	1
2	27	PAHLL 1290-01-064-3930	92059	100112-202	CIRCUIT CARD ASSEMB	EA	1
2	28	PAHLL 1290-01-064-3929	92059	100111-202	CIRCUIT CARD ASSEMB	EA	1
2	29	PAHLL 7025-01-131-9451	92059	101789-101	CIRCUIT CARD ASSEMB	EA	1
2	30	PAHLL 7025-01-131-9450	92059	101788-101	CIRCUIT CARD ASSEMB	EA	1
2	31	PAHLL 7025-01-131-9449	92059	101787-101	CIRCUIT CARD ASSEMB	EA	1
2	32	PAHLL 7025-01-131-9448	92059	101786-101	CIRCUIT CARD ASSEMB	EA	1
2	33	PAHLL 7025-01-131-9447	92059	101785-101	CIRCUIT CARD ASSEMB	EA	1
2	34	PAHLL	92059	102575-101	CIRCUIT CARD ASSEMB	EA	1
2	35	PAHLL 7025-01-131-9446	92059	101784-101	CIRCUIT CARD ASSEMB	EA	1
2	36	PAHLL 7025-01-131-9445	92059	101783-101	CIRCUIT CARD ASSEMB	EA	1
2	37	PAHLL 7025-01-131-9444	92059	101782-101	CIRCUIT CARD ASSEMB	EA	1
2	38	PAHLL 7025-01-131-9443	92059	101781-101	CIRCUIT CARD ASSEMB	EA	1

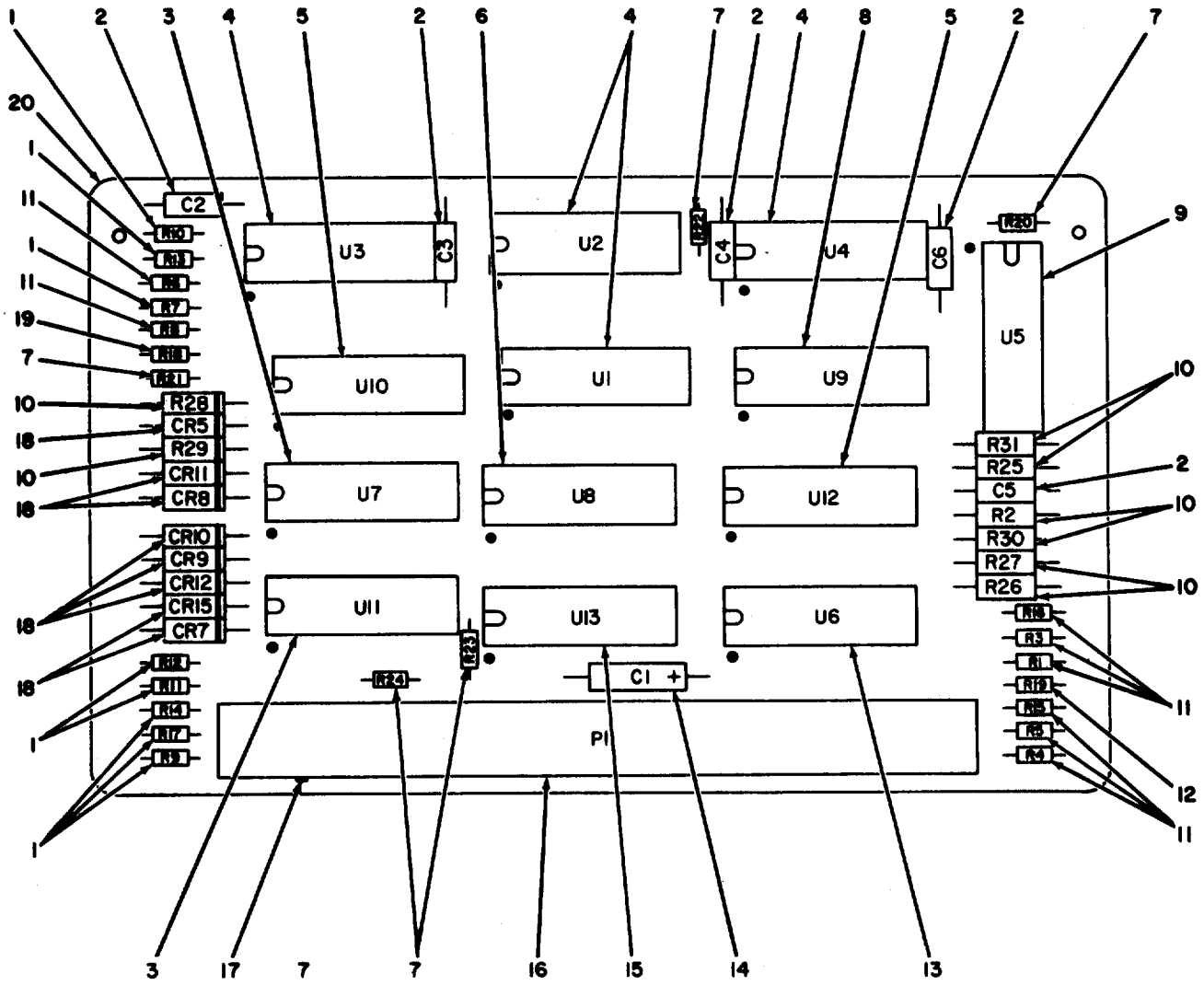

EL5KU003

Figure 3. I/O Control (ROLM) Circuit Card Assembly, A1

SECTION II

TM11-7025-214-40P

(1) ILLUSTRATION (a) (b) FIG ITEM NO NO	(2) SMR CODE	(3) NATIONAL STOCK NUMBER	(4) FSCM	(5) PART NUMBER	(6) DESCRIPTION USABLE ON CODE	(7) U/M	(8) QTY INC IN UNIT
GROUP 0101 CIRCUIT CARD ASSEMBLY, I/O							
CONTROL (ROLM), A1							
3	1	PAHZZ 5905-00-411-1851	81349	RCR05G562JS	RESISTOR, FIXED, COMP 5.6K 1/8W, PORM 5 PCT	EA	8
3	2	PAHZZ 5910-00-099-0541	81349	M39014/05-2261	CAPACITOR, FIXED, CER 0.01MF, 100V, PORM 10 PCT	EA	5
3	3	PAHZZ 5962-00-369-9839	81349	M38510/00803BCB	MICROCIRCUIT, DIGITA	EA	1
3	4	PAHZZ 5962-00-428-8070	81349	M38510/10301BGB	MICROCIRCUIT, DIGITA	EA	4
3	5	PAHZZ 5962-01-089-1814	81349	M38510/10305BEB	MICROCIRCUIT, LINEAR	EA	2
3	6	PAHZZ 5962-01-034-9833	81349	M38510/31001BCB	MICROCIRCUIT, DIGITA	EA	1
3	7	PAHZZ 5905-00-617-5091	81349	RCR05G472JS	RESISTOR, FIXED, COMP 4.7K, 1/8W, PORM 5 PCT	EA	5
3	8	PAHZZ 5962-00-396-2587	81349	M38510/01601BCB	MICROCIRCUIT, DIGITA	EA	1
3	9	PAHZZ 5962-01-141-9120	92059	900542-021	MICROCIRCUIT, DIGITA	EA	1
3	10	PAHZZ 5905-00-121-9932	81349	RCR07G391JS	RESISTOR, FIXED, COMP 390 OHMS, 1/4W, PORM 5 PCT	EA	8
3	11	PAHZZ 5905-00-489-7703	81349	RCR05G331JS	RESISTOR, FIXED, COMP 330 OHMS, 1/8W, PORM 5 PCT	EA	4
3	12	PAHZZ 5905-00-401-7424	81349	RCR05G222JS	RESISTOR, FIXED, COMP 2.2K, 1/8W, PORM 5 PCT	EA	1
3	13	PAHZZ 5962-00-318-2223	81349	M38510/00104BCB	MICROCIRCUIT, DIGITA	EA	1
3	14	PAHZZ 5910-00-236-8740	81349	M39003/01-2974	CAPACITOR, FIXED, ELE 4.7MF, 10V, PORM 5 PCT	EA	1
3	15	PAHZZ 5962-00-372-0476	81349	M38510/00108BCB	MICROCIRCUIT, DIGITA	EA	1
3	16	PAHZZ 5935-01-137-0181	00779	1-85927-4	CONNECTOR, RECEPTACL	EA	1
3	17	PAHZZ 5935-00-426-3083	00779	86286-1	POLARIZING KEY, ELEC	EA	1
3	18	PAHZZ 5961-01-038-6918	81349	JAN1N4148-1	SEMICONDUCTOR DEVIC	EA	8
3	19	PAHZZ 5905-00-407-0081	81349	RCR05G122JS	RESISTOR, FIXED, COMP 1.2K, 1/8W, PORM 5 PCT	EA	1
3	20	XAHZZ	92059	101791-001	BD, PW, I-O CONT	EA	1

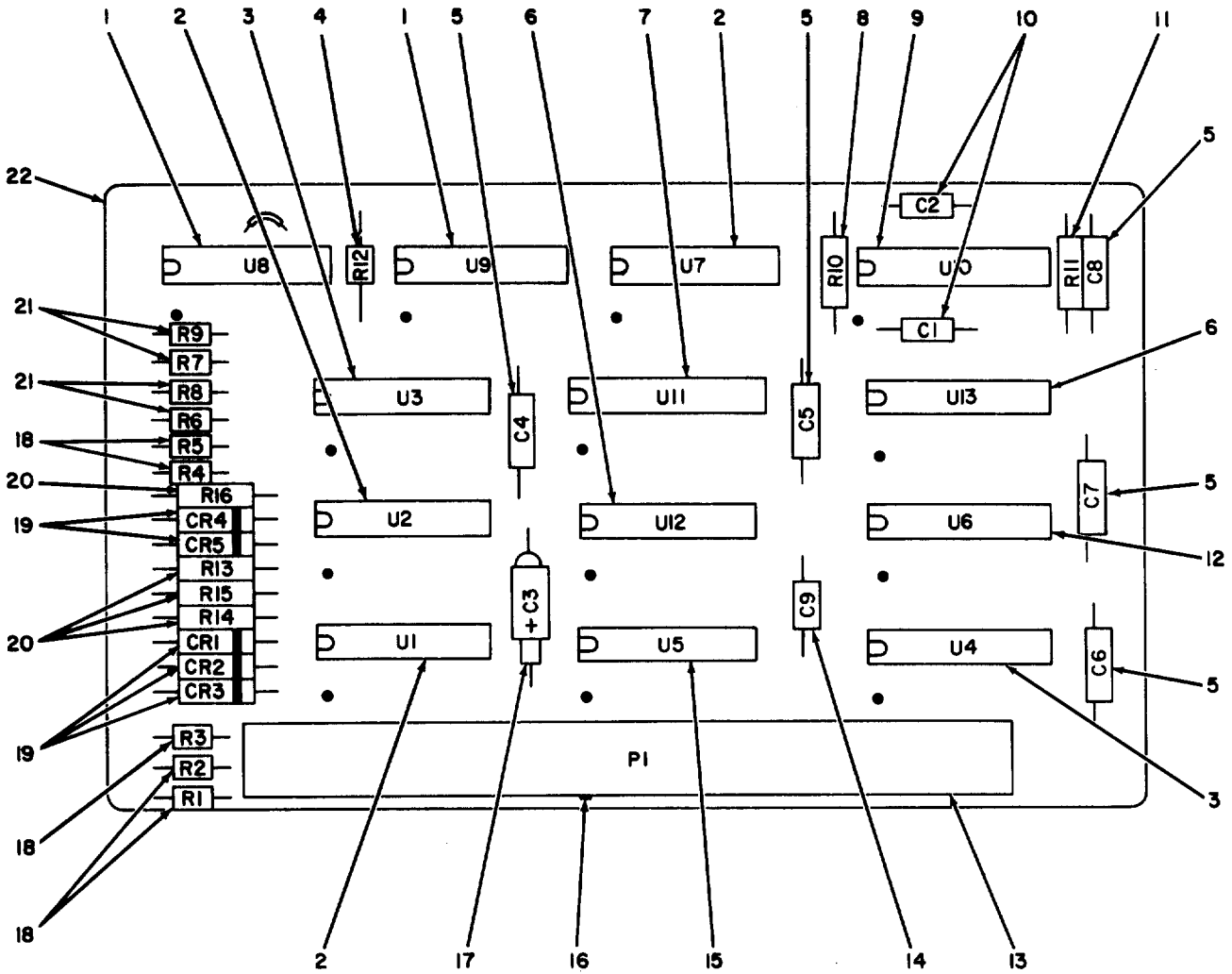

Figure 4. I/O Register Control (ROLM) Circuit Card Assembly, A2

EL5KU004

(1) ILLUSTRATION (a) FIG NO	(2) (b) ITEM NO	(3) NATIONAL STOCK NUMBER	(4) FSCM	(5) PART NUMBER	(6) DESCRIPTION USABLE ON CODE	(7) U/M	(8) QTY INC IN UNIT
GROUP 0102 CIRCUIT CARD ASSEMBLY, I/O							
REGISTER CONTROL (ROM), A2							
4	1	PAHZZ 5962-00-428-8070	81349	M38510/10301BGB	MICROCIRCUIT, DIGITA	EA	2
4	2	PAHZZ 5962-00-396-2587	81349	M38510/01601BCB	MICROCIRCUIT, DIGITA	EA	3
4	3	PAHZZ 5962-00-318-2223	81349	M38510/00104BCB	MICROCIRCUIT, DIGITA	EA	2
4	4	PAHZZ 5905-00-407-0081	81349	RCR05G122JS	RESISTOR, FIXED, COMP 1.2K, 1/8W, FORM 5 PCT	EA	1
4	5	PAHZZ 5910-00-099-0541	81349	M39014/05-2261	CAPACITOR, FIXED, CER 0.01MF, 100V, FORM TO PCT	EA	5
4	6	PAHZZ 5962-01-089-1814	81349	M38510/10305BEB	MICROCIRCUIT, LINEAR	EA	2
4	7	PAHZZ 5962-01-057-3455	81349	M38510/30107BEB	MICROCIRCUIT, DIGITA	EA	1
4	8	PAHZZ 5905-00-112-1233	81349	RNC55H3011FS	RESISTOR, FIXED, FILM 3.01K, 1/10W, FORM 1 PCT	EA	1
4	9	XBHZZ 5962-00-553-5802	97942	582R520N01	MICROCIRCUIT, DIGITA	EA	1
4	10	PAHZZ 5910-00-113-5490	81349	M39014/05-2219	CAPACITOR, FIXED, CER 100PF, 100V, FORM 10 PCT	EA	2
4	11	PAHZZ 5905-00-462-5635	81349	RNC55H4022FS	RESISTOR, FIXED, FILM 40.2K, 1/10W, FORM 1 PCT	EA	1
4	12	PAHZZ 5962-00-318-2224	81349	M38510/00103BCB	MICROCIRCUIT, DIGITA	EA	1
4	13	PAHZZ 5935-01-137-0181	0079	1-85927-4	CONNECTOR, RECEPTACL	EA	1
4	14	PAHZZ 5910-00-114-0805	81349	M39014/05-2231	CAPACITOR, FIXED, CER 470PF, 100V, FORM 10 PCT	EA	1
4	15	PAHZZ 5962-00-434-1674	81349	M38510/00404BCB	MICROCIRCUIT, DIGITA	EA	1
4	16	PAHZZ 5935-00-426-3083	00779	86286-1	POLARIZING KEY, ELEC	EA	1
4	17	PAHZZ 5910-00-236-8740	81349	M39003/01-2974	CAPACITOR, FIXED, ELE 47MF, 10V, FORM 10 PCT	EA	1
4	18	PAHZZ 5905-00-411-1851	81349	RCR05G562JS	RESISTOR, FIXED, COMP 5.6K, 1/8W, FORM 5 PCT	EA	5
4	19	PAHZZ 5961-01-038-6918	81349	JAN1N4148-1	SEMICONDUCTOR DEVIC	EA	5
4	20	PAHZZ 5905-00-121-9932	81349	RCR07G391JS	RESISTOR, FIXED, COMP	EA	4
4	21	PAHZZ 5905-00-489-7703	81349	RCR05G331JS	RESISTOR, FIXED, COMP	EA	4
4	22	XAHZZ	92059	101792-001	BD, PW, I-O REG CONT	EA	1

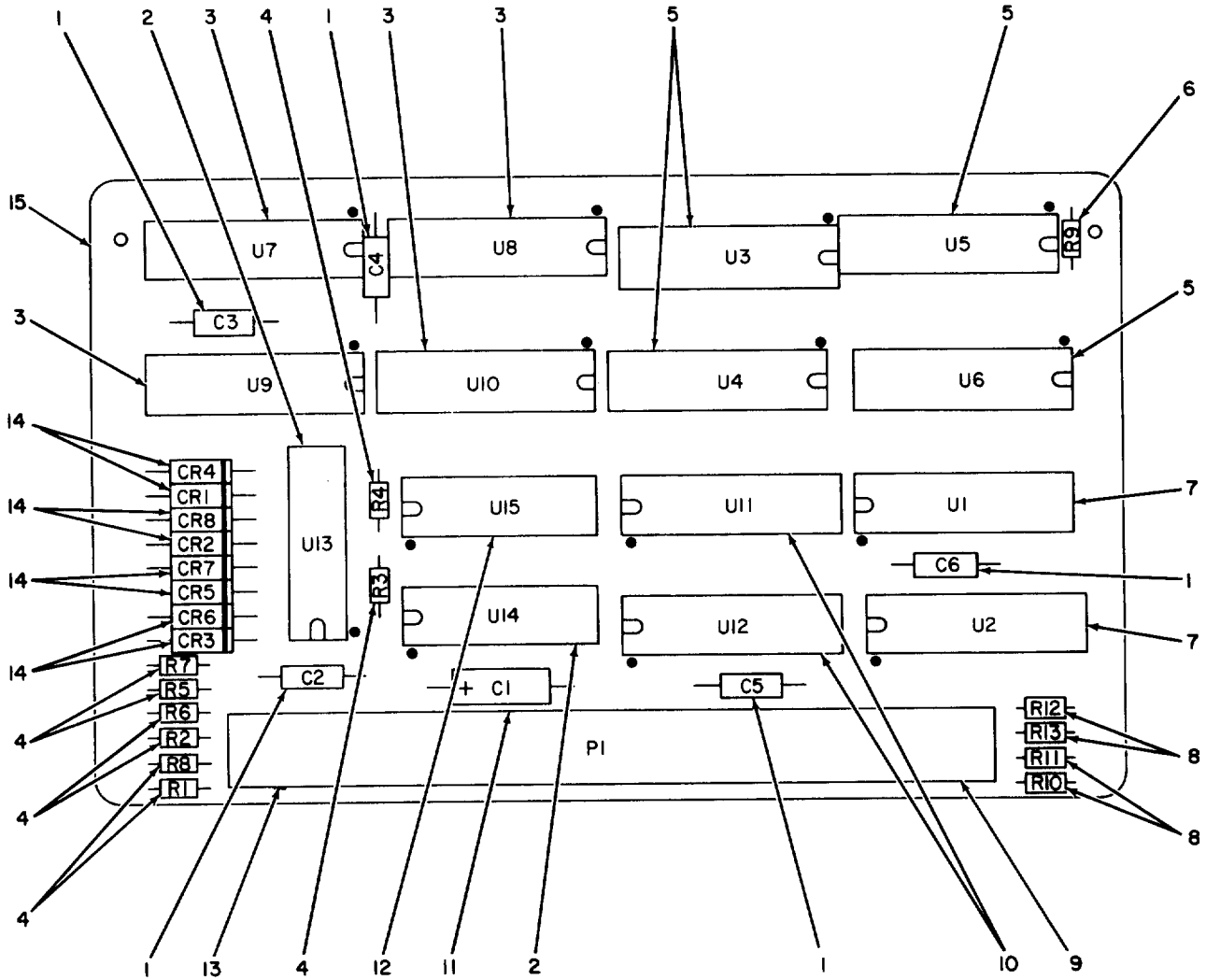

Figure 5. 1/0 Register No. 1 (ROLM) Circuit Card Assembly, A3

(1) ILLUSTRATION (a) (b) FIG ITEM NO NO	(2) SMR CODE	(3) NATIONAL STOCK NUMBER	(4) FSCM	(5) PART NUMBER	(6) DESCRIPTION USABLE ON CODE	(7) U/M	(8) QTY INC IN UNIT
GROUP 0103 CIRCUIT CARD ASSEMBLY, I/O							
REGISTER NO. 1 (ROLM), A3							
5	1	PAHZZ 5910-00-099-0541	81349	M39014/05-2261	CAPACITOR, FIXED, CER 0.01MF, 100V, FORM 10PCT	EA	5
5	2	PAHZZ 5962-00-372-0476	81349	M38510/00108BCB	MICROCIRCUIT, DIGITA	EA	2
5	3	PAHZZ 5962-01-050-0919	81349	M38510/30902BEB	MICROCIRCUIT, DIGITA	EA	4
5	4	PAHZZ 5905-00-411-1851	81349	RCR05G562JS	RESISTOR, FIXED, COMP 5.61K, 1/8W, FORM 5 PCT	EA	8
5	5	PAHZZ 5962-00-262-0652	01295	SNC54L193J-00	MICROCIRCUIT, DIGITA	EA	4
5	6	PAHZZ 5905-00-407-0081	81349	RCR05G122JS	RESISTOR, FIXED, COMP 1.2K, 1/8W, FORM 5 PCT	EA	1
5	7	PAHZZ 5962-01-057-3455	81349	M38510/30107BEB	MICROCIRCUIT, DIGITA	EA	2
5	8	PAHZZ 5905-00-401-7424	81349	RCR05G222JS	RESISTOR, FIXED, COMP 2.2K, 1/8W, FORM 5 PCT	EA	4
5	9	PAHZZ 5935-01-137-0181	00779	1-85927-4	CONNECTOR, RECEPTACL	EA	1
5	10	PAHZZ 5962-01-086-0777	01295	SNJ54173J	MICROCIRCUIT, DIGITA	EA	2
5	11	PAHZZ 5910-00-236-8740	81349	M39003/01-2974	CAPACITOR, FIXED, ELE 4.7MF, 10V, FORM 10 PCT	EA	1
5	12	PAHZZ 5962-01-089-1814	81349	M38510/10305BEB	MICROCIRCUIT, LINEAR	EA	1
5	13	PAHZZ 5935-00-426-3083	00779	86286-1	POLARZING KEY, ELEC	EA	1
5	14	PAHZZ 5961-01-038-6918	81349	JAN1N4148-1	SEMICONDUCTOR DEVIC	EA	8
5	15	XAHZZ	92059	101793-001	BD, PW, I-O REG NO. 1	EA	1

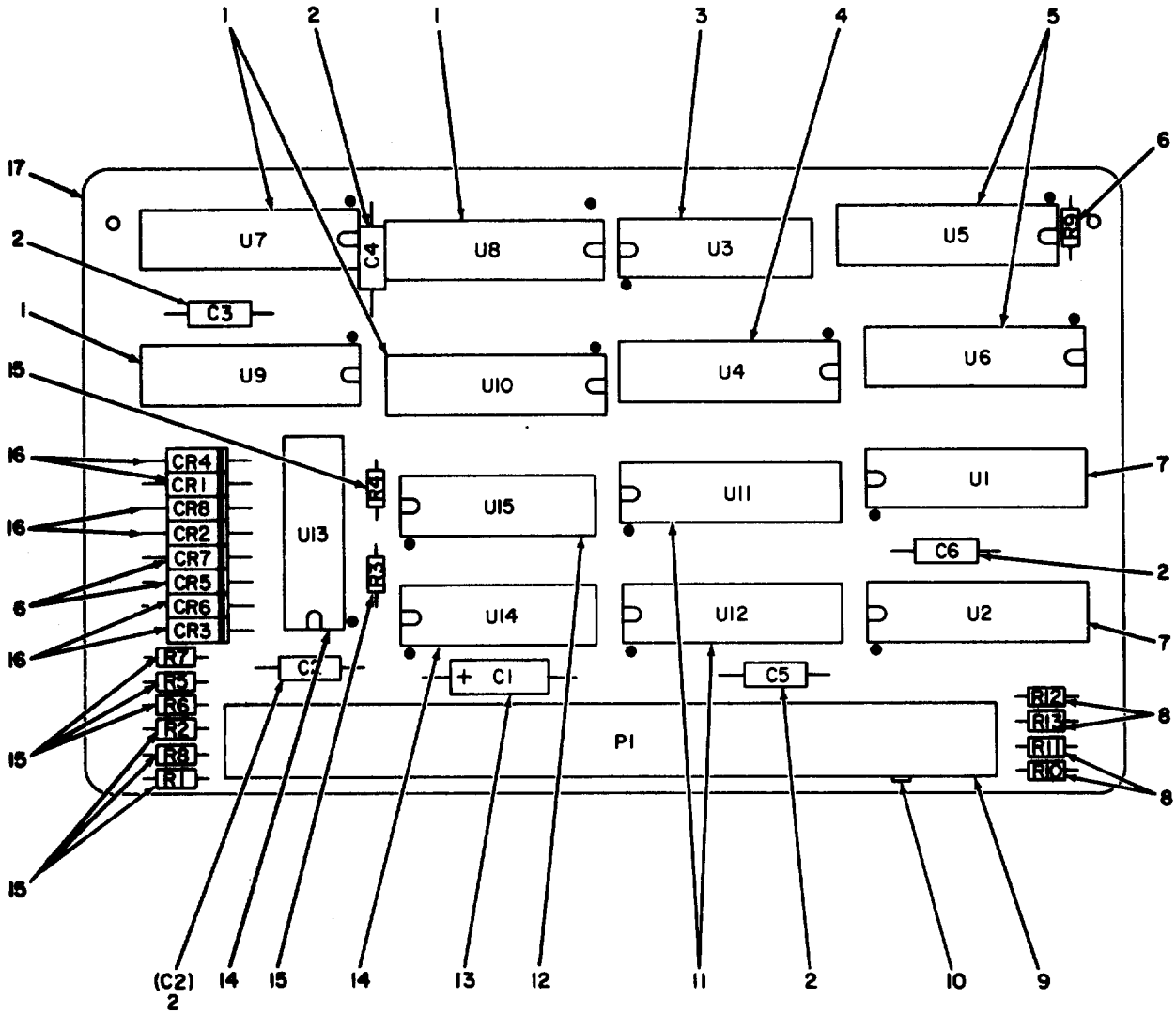
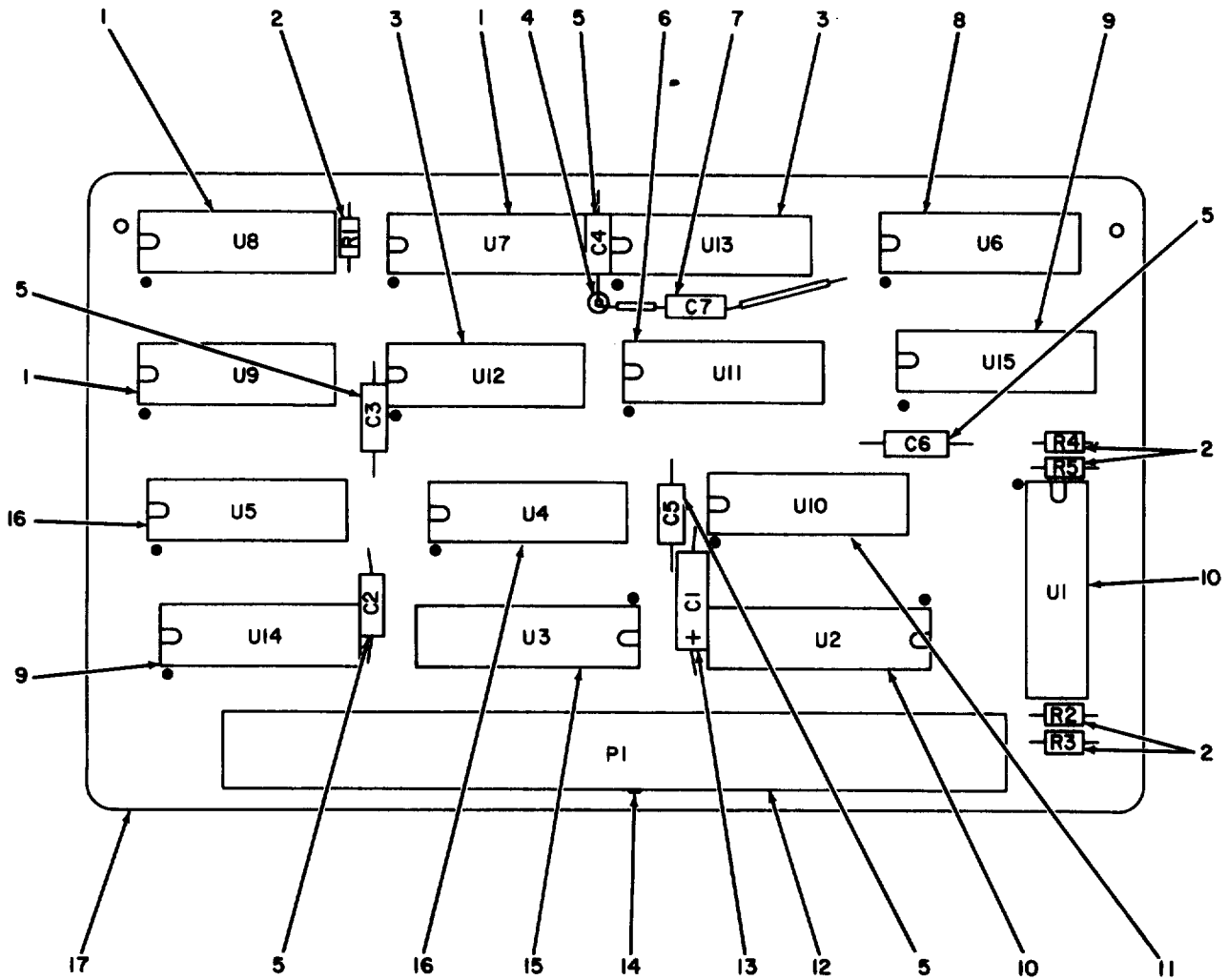

Figure 6. I/O Register No. 2 (ROLM) Circuit Card Assembly, A4

EL5KU006

(1) ILLUSTRATION (a) (b) FIG ITEM NO NO	(2) SMR CODE	(3) NATIONAL STOCK NUMBER	(4) FSCM	(5) PART NUMBER	(6) DESCRIPTION USABLE ON CODE	(7) U/M	(8) QTY INC IN UNIT
GROUP 0104 CIRCUIT CARD ASSEMBLY, I/O							
REGISTER NO. 2 (ROLM), A4							
6	1	PAHZZ	5962-01-050-0919	81349	M38510/30902BEB	MICROCIRCUIT, DIGITA	EA 4
6	2	PAHZZ	5910-00-099-0541	81349	M39014/05-2261	CAPACITOR, FIXED, COMP 0.01MF, 100V, FORM 10 PCT	EA 5
6	3	PAHZZ	5962-00-428-8070	81349	M38510/10301BGB	MICROCIRCUIT, DIGITA	EA 1
6	4	XBHZZ		01295	SNC54193J00	MICROCIRCUIT, DIGITA	EA 1
6	5	PAHZZ	5962-00-262-0652	01295	SNC54L193J-00	MICROCIRCUIT, DIGITA	EA 2
6	6	PAHZZ	5905-00-407-0081	81349	RCR05G122ZJS	RESISTOR, FIXED, COMP 1.2K, 1/8W, FORM 5 PCT	EA 1
6	7	PAHZZ	5962-01-057-3455	81349	M38510/30107BEB	MICROCIRCUIT, DIGITA	EA 2
6	8	PAHZZ	5905-00-401-7424	81349	RCR05G222ZJS	RESISTOR, FIXED, COMP 2.2K, 1/8W, FORM 5 PCT	EA 4
6	9	PAHZZ	5935-01-137-0181	00779	1-85927-4	CONNECTOR, RECEPTACL	EA 1
6	10	PAHZZ	5935-00-426-3083	00779	86286-1	POLARZING KEY, ELEC	EA 1
6	11	PAHZZ	5962-01-086-0777	01295	SNJ54173J	MICROCIRCUIT, DIGITA	EA 2
6	12	PAHZZ	5962-01-089-1814	81349	M38510/10305BEB	MICROCIRCUIT, LINEAR	EA 1
6	13	PAHZZ	5910-00-236-8740	81349	M39003/01-2974	CAPACITOR, FIXED, ELE 4.7MF, 10V, FORM 10 PCT	EA 1
6	14	PAHZZ	5962-00-372-0476	81349	M38510/00108BCB	MICROCIRCUIT, DIGITA	EA 2
6	15	PAHZZ	5905-00-411-1851	81349	RCR05G562ZJS	RESISTOR, FIXED, COMP 5.6K, 1/8W, FORM 5 PCT	EA 8
6	16	PAHZZ	5961-01-038-6918	81349	JAN1N4148-1	SEMICONDUCTOR DEVIC	EA 5
6	17	XAHZZ		92059	101794-001	BD, PW, I-O REG NO. 2	EA 1



EL5KU007

Figure 7. Circuit Card Assembly, Write Control, A6

(1)	(2)	(3)	(4)	(5)	(6)	(7)	(8)
ILLUSTRATION		NATIONAL			DESCRIPTION		QTY
(a)	(b)	STOCK		PART			INC
FIG	ITEM	SMR	FSCM	NUMBER	USABLE ON CODE	U/M	IN
NO	NO	CODE					UNIT
					GROUP 0105 CIRCUIT CARD ASSEMBLY WRITE CONTROL A6		
7	1	PAHZZ	5962-00-428-8070	81349	M38510/10301BGB	EA	3
7	2	PAHZZ	5905-00-401-7424	81349	RCR05G222JS	EA	5
7	3	PAHZZ	5962-00-318-2223	81349	M38510/00104BCB	EA	2
7	4	XBHZZ		92059	900833-001	EA	1
7	5	PAHZZ	5910-00-099-0541	81349	M39014/05-2261	EA	5
7	6	PAHZZ	5962-00-396-2587	81349	M38510/01601BCB	EA	1
7	7	PAHZZ	5910-00-098-9281	81349	M39014-05-2637	EA	6
7	8	PAHZZ	5962-00-365-5728	81349	M38510/01302BCB	EA	1
7	9	PAHZZ	5962-01-089-1814	81349	M38510/10305BEB	EA	2
7	10	PAHZZ	5962-01-086-0777	01295	SNJ54173J	EA	2
7	11	PAHZZ	5962-01-141-9120	92059	900542-021	EA	1
7	12	PAHZZ	5935-00-426-3083	00779	86286-1	EA	1
7	13	PAHZZ	5910-00-236-8740	81349	M39003/01-2974	EA	1
7	14	PAHZZ	5935-01-137-0181	00779	1-85927-4	EA	1
7	15	PAHZZ	5962-01-149-2410	16845	1000-505-1	EA	1
7	16	PAHZZ	5962-00-007-2040	81349	M38510/00203BCB	EA	2
7	17	XAHZZ		92059	101795-001	EA	1

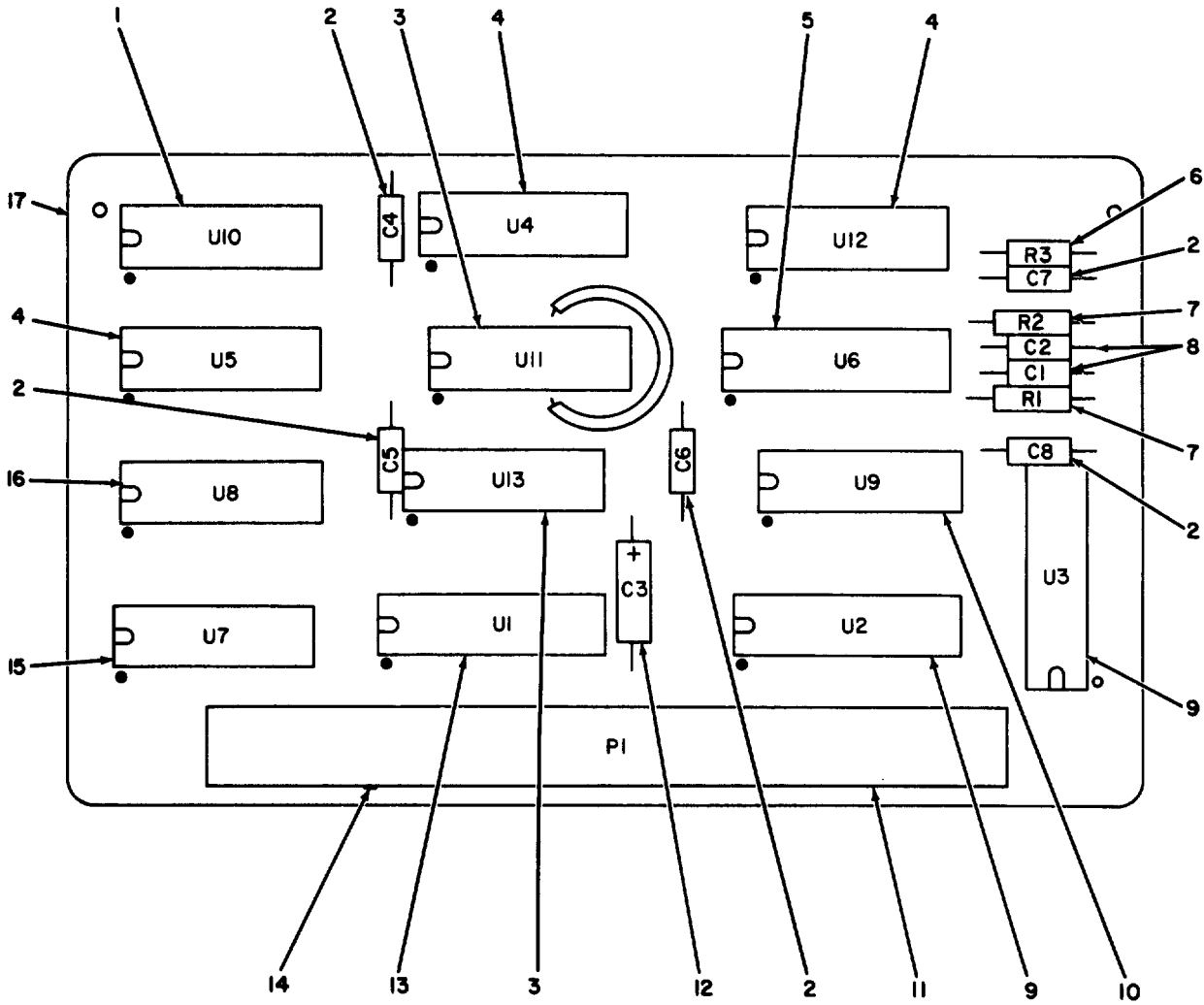

EL5KU008

Figure 8. Read Control Circuit Card Assembly, A7

(1) ILLUSTRATION (a) FIG NO	(2) (b) ITEM NO	(3) NATIONAL STOCK SMR CODE	(4) FSCM	(5) PART NUMBER	(6) DESCRIPTION USABLE ON CODE	(7) U/M	(8) QTY INC IN UNIT
GROUP 0106 CIRCUIT CARD ASSEMBLY, READ							
CONTROL A7							
8	1	PAHZZ 5962-00-396-2587	81349	M38510/01601BCB	MICROCIRCUIT, DIGITA	EA	1
8	2	PAHZZ 5910-00-099-0541	81349	M39014/05-2261	CAPACITOR, FIXED, CER 0.01MF, 100V, FORM 10 PCT	EA	5
8	3	PAHZZ 5962-01-089-1814	81349	M38510/10305BEB	MICROCIRCUIT, LINEAR	EA	2
8	4	PAHZZ 5962-00-428-8070	81349	M38510/10301BGB	MICROCIRCUIT, DIGITA	EA	3
8	5	XBHZZ 5962-01-028-6117	34335	96L02DMB	MICROCIRCUIT, DIGITA	EA	1
8	6	PAHZZ 5905-00-407-0081	81349	RCR05G122ZJS	RESISTOR, FIXED, COMP 1.2K, 1/8W, FORM 5 PCT	EA	1
8	7	PAHZZ 5905-00-462-5635	81349	RNC55H4022FS	RESISTOR, FIXED, FILM 40.2K, 1/10W, FORM 1 PCT	EA	2
8	8	PAHZZ 5910-00-113-5490	81349	M39014/05-2219	CAPACITOR, FIXED, CER 100PF, 100V, FORM 10 PCT	EA	2
8	9	PAHZZ 5962-01-086-0777	01295	SNJ54173J	MICROCIRCUIT, DIGITA	EA	2
8	10	PAHZZ 5962-00-318-2223	81349	M38510/00104BCB	MICROCIRCUIT, DIGITA	EA	1
8	11	PAHZZ 5935-01-137-0181	00779	1-85927-4	CONNECTOR, RECEPTACL	EA	1
8	12	PAHZZ 5910-00-236-8740	81349	M39003/01-2974	CAPACITOR, FIXED, ELE 4.7MF, 10V, FORM 10 PCT	EA	1
8	13	PAHZZ 5962-00-595-8504	81349	M38510/01501BEB	MICROCIRCUIT, DIGITA	EA	1
8	14	PAHZZ 5935-00-426-3083	00779	86286-1	POLARIZING KEY, ELEC	EA	1
8	15	PAHZZ 5962-01-034-9830	81349	M38510/31003BCB	MICROCIRCUIT, DIGITA	EA	1
8	16	PAHZZ 5962-00-318-2224	81349	M38510/00103BCB	MICROCIRCUIT, DIGITA	EA	1
8	17	XAHZZ	92059	101796-001	BD, PW, READ CONTROL	EA	1

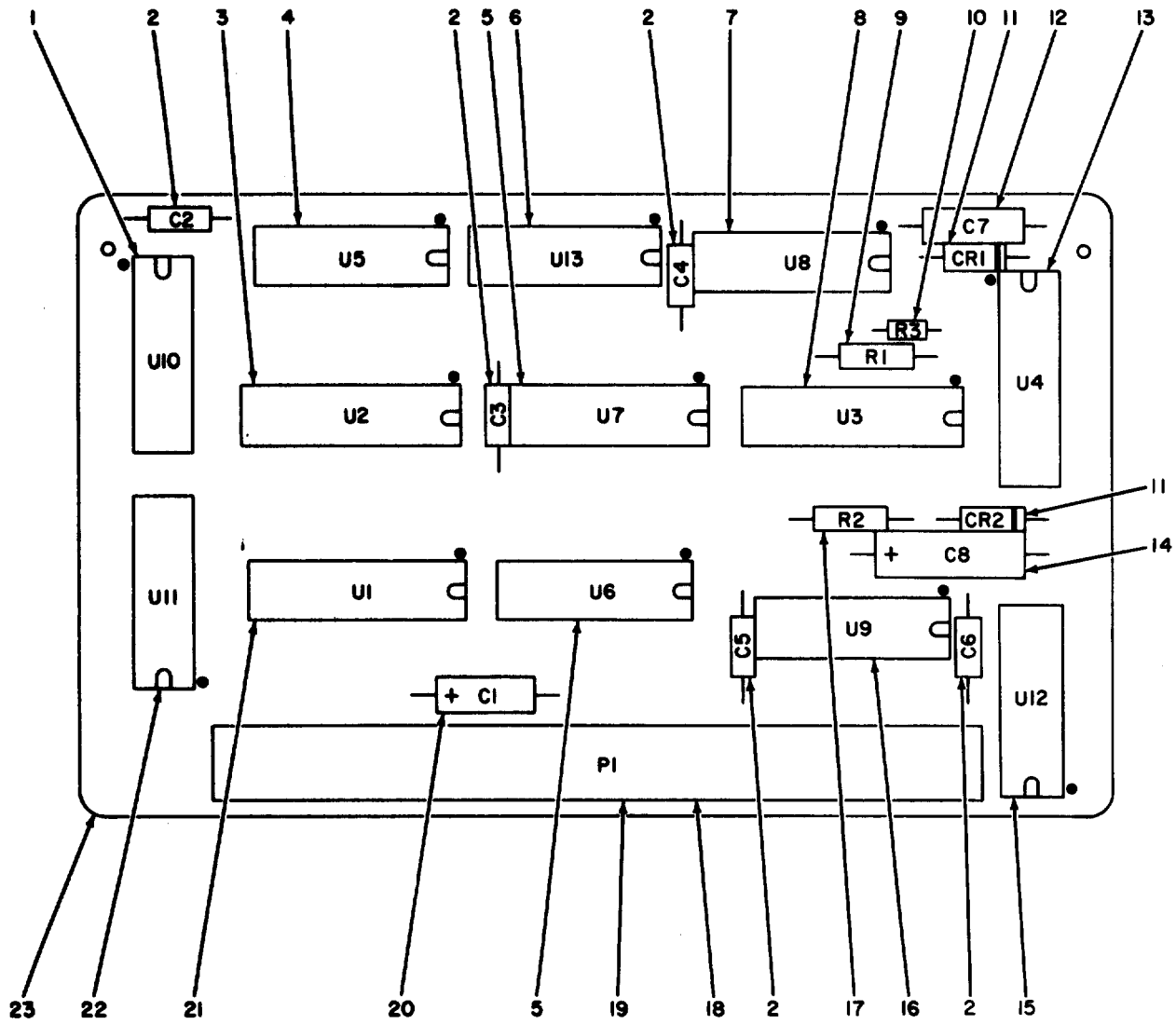

EL5KU009

Figure 9. Command Receiver Circuit Card Assembly, A8

(1) ILLUSTRATION (a) FIG NO	(2) (b) ITEM NO	(3) NATIONAL STOCK NUMBER	(4) FSCM	(5) PART NUMBER	(6) DESCRIPTION USABLE ON CODE	(7) U/M	(8) QTY INC IN UNIT
GROUP 0107 CIRCUIT CARD ASSEMBLY,COMMAND							
RECEIVER,AB							
9	1	PAHZZ 5962-01-089-1814	81349	M38510/10305BEB	MICROCIRCUIT,LINEAR	EA	1
9	2	PAHZZ 5910-00-099-0541	81349	M39014/05-2261	CAPACITOR,FIXED,COMP 0.01MF,100V,FORM 10 PCT	EA	5
9	3	PAHZZ 5962-00-428-7809	81349	M38510/01001BEB	MICROCIRCUIT,DIGITA	EA	1
9	4	PAHZZ 5962-00-428-8070	81349	M38510/10301BGB	MICROCIRCUIT,DIGITA	EA	1
9	5	PAHZZ 5962-00-318-2223	81349	M38510/00104BCB	MICROCIRCUIT,DIGITA	EA	2
9	6	PAHZZ 5962-01-038-4196	01295	SNC54L74J00	MICROCIRCUIT,DIGITA	EA	1
9	7	PAHZZ 5962-00-396-2587	81349	M38510/01601BCB	MICROCIRCUIT,DIGITA	EA	1
9	8	PAHZZ 5962-00-595-8504	81349	M38510/01501BEB	MICROCIRCUIT,DIGITA	EA	1
9	9	PAHZZ 5905-00-431-5157	81349	RNC55H3572FS	RESISTOR,FIXED,FILM 35.7K,1/10W,FORM 1 PCT	EA	1
9	10	PAHZZ 5905-00-407-0081	81349	RCR05G122JS	RESISTOR,FIXED,COMP 1.2K,1/8W,FORM 5 PCT	EA	1
9	11	PAHZZ 5961-01-038-6918	81349	JAN1N4148-1	SEMICONDUCTOR DEVIC	EA	2
9	12	PAHZZ 5910-00-495-0042	81349	M39003/01-3076	CAPACITOR,FIXED,ELE 1MF,50V,FORM 10 PCT	EA	1
9	13	XBHZZ 5962-01-028-6117	34335	96L02DMB	MICROCIRCUIT,DIGITA	EA	1
9	14	PAHZZ 5910-00-144-4381	81349	M39003/01-3024	CAPACITOR,FIXED,ELE 6.8MF,35V, FORM 10 PCT	EA	1
9	15	PAHZZ 5962-00-318-2224	81349	M38510/00103BCB	MICROCIRCUIT,DIGITA	EA	1
9	16	PAHZZ 5962-01-041-1491	01295	SNC54L00J00	MICROCIRCUIT,DIGITA	EA	1
9	17	PAHZZ 5905-00-184-7787	81349	RNC55H3652FS	RESISTOR,FIXED,FILM 36.5K,1/10W,FORM 1 PCT	EA	1
9	18	PAHZZ 5935-01-137-0181	00779	1-85927-4	CONNECTOR,RECEPTACL	EA	1
9	19	PAHZZ 5935-00-426-3083	00779	86286-1	POLARZING KEY,ELEC	EA	1
9	20	PAHZZ 5910-00-236-8740	81349	M39003/01-2974	CAPACITOR,FIXED,ELE 4.7MF,10V,FORM 10 PCT	EA	1
9	21	PAHZZ 5962-01-057-3455	81349	M38510/30107BEB	MICROCIRCUIT,DIGITA	EA	1
9	22	PAHZZ 5962-00-348-2715	81349	M38510/00102BCB	MICROCIRCUIT,DIGITA	EA	1
9	23	XAHZZ	92059	101797-001	BD,PW,CMD RCVR	EA	1

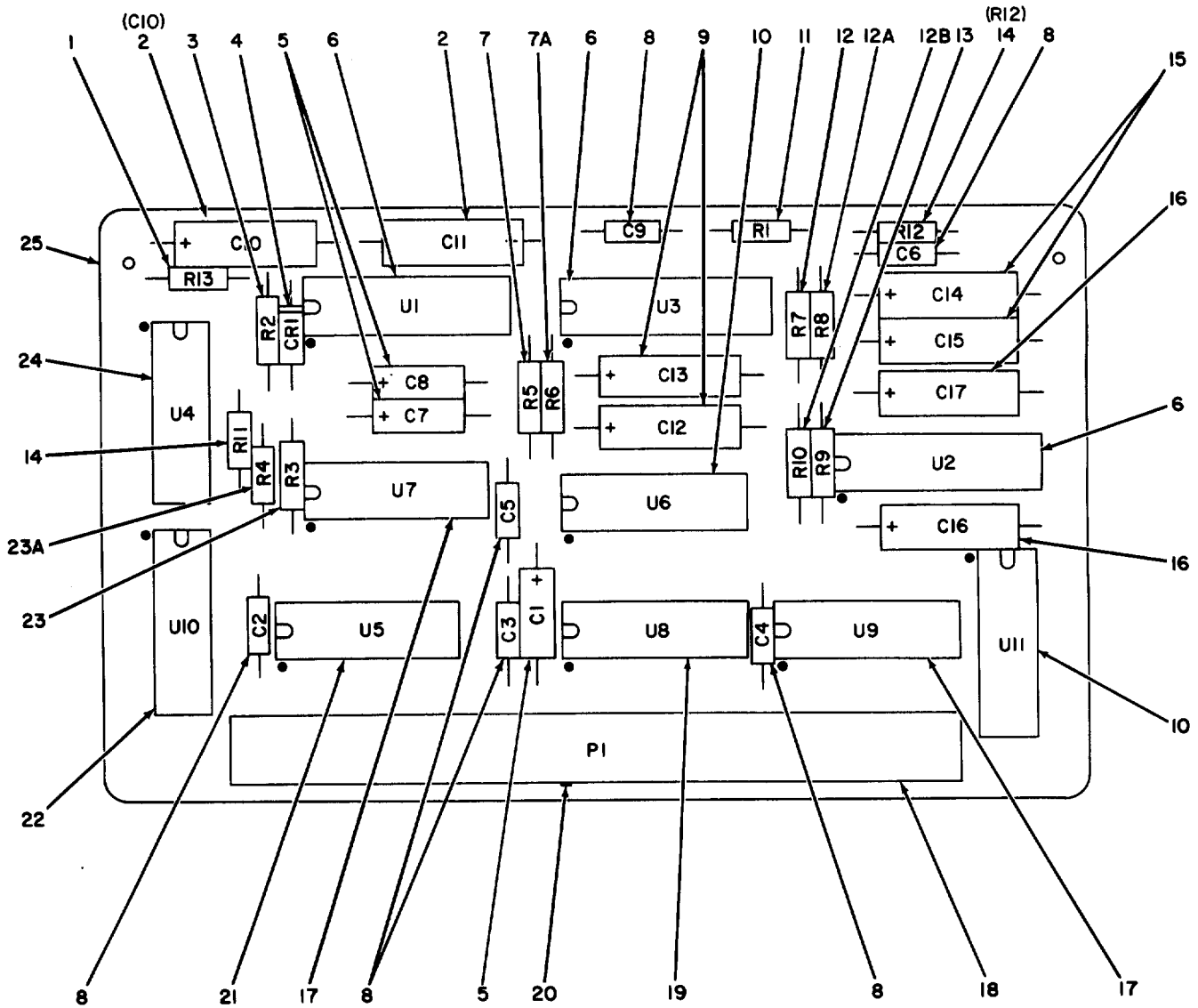

Figure 10. Command Sequencer Circuit Card Assembly A9

EL5KU010

(1) ILLUSTRATION (a) FIG NO	(2) (b) ITEM NO	(3) NATIONAL STOCK NUMBER	(4) FSCM	(5) PART NUMBER	(6) DESCRIPTION USABLE ON CODE	(7) U/M	(8) QTY INC IN UNIT
GROUP 0108 CIRCUIT CARD ASSEMBLY, COMMAND							
SEQUENCER, A9							
10	1	PAHZZ 5905-00-111-1678	81349	RCR07G564JS	RESISTOR, FIXED, COMP SELECT AT TEST, 560K, 1/4W, PORM 5 PCT	EA	1
10	1	PAHZZ 5905-00-252-1673	81349	RCR07G624JS	RESISTOR, FIXED, COMP SELECT AT TEST, 620K, 1/4W, PORM 5 PCT	EA	1
10	1	PAHZZ 5905-00-104-8357	81349	RCR07G684JS	RESISTOR, FIXED, COMP SELECT AT TEST, 680K, 1/4W, PORM 5 PCT	EA	1
10	1	PAHZZ	81349	RCR07G804JS	RESISTOR, SELECTED SELECT AT TEST, 800K, 1/4W, PORM 5 PCT	EA	1
10	1	PAHZZ 5905-00-116-8554	81349	RCR07G105JS	RESISTOR, FIXED, COMP SELECT AT TEST, 1 MEGOHM, 1/4W, PORM 5 PCT.	EA	1
10	1	PAHZZ 5905-00-131-1255	81349	RCR07G122JS	RESISTOR, FIXED, COMP SELECT AT TEST, 1.2 MEGOHM, 1/4W, PORM 5 PCT	EA	1
10	1	PAHZZ 5905-00-104-8367	81349	RCR07G205JS	RESISTOR, FIXED, COMP SELECT AT TEST, 2 MEGOHM, 1/4W, PORM 5 PCT.	EA	1
10	1	PAHZZ 5905-00-113-4862	81349	RCR07G245JS	RESISTOR, FIXED, COMP SELECT AT TEST, 2.4 MEGOHM, 1/4W, PORM 5 PCT	EA	1
10	1	PAHZZ 5905-00-126-6694	81349	RCR07G475JS	RESISTOR, FIXED, COMP SELECT AT TEST, 4.7 MEGOHM, 1/4W, PORM 5 PCT	EA	1
10	1	PAHZZ 5905-00-435-6432	81349	RCR07G515JS	RESISTOR, FIXED, COMP SELECT AT TEST, 5.1 MEGOHM, 1/4W, PORM 5 PCT	EA	1
10	1	PAHZZ 5905-00-126-6693	81349	RCR07G825JS	RESISTOR, FIXED, COMP SELECT AT TEST, 8.2 MEGOHM 1/4W, PORM 5 PCT	EA	1
10	2	PAHZZ 5910-00-192-7180	81349	M39003/01-2979	CAPACITOR, FIXED, ELE 39MF, 10V, PORM 10 PCT	EA	2
10	3	PAHZZ 5905-00-401-7432	81349	RNC55H1003FS	RESISTOR, FIXED, FILM 100K, 1/10W, PORM 1 PCT	EA	1
10	4	PAHZZ 5961-01-038-6918	81349	JAN1N4148-1	SEMICONDUCTOR DEVIC	EA	1
10	5	PAHZZ 5910-00-236-8740	81349	M39003/01-2974	CAPACITOR, FIXED, ELE 4.7MF, 10V, PORM 10 PCT	EA	3
10	6	XBHZZ 5962-01-028-6117	34335	96L02DMB	MICROCIRCUIT, DIGITA	EA	3
10	7	PAHZZ 5905-00-184-7788	81349	RNC55H3832FS	RESISTOR, FIXED, FILM 38.3K, 1/10W, PORM 1 PCT	EA	1
10	8	PAHZZ 5910-00-099-0541	81349	M39014/05-2261	CAPCITOR, FIXED, CER 0.01MF, 100V, PORM 10 PCT	EA	5
10	9	PAHZZ 5910-00-007-3973	81349	M39003/01-2976	CAPACITOR, FIXED, ELE 27MF, 10V, PORM 10 PCT	EA	2
10	10	PAHZZ 5962-01-089-1814	81349	M38510/10305BEB	MICROCIRCUIT, LINEAR	EA	2
10	11	PAHZZ 5905-00-104-8360	81349	RCR07G623JS	RESISTOR, FIXED, COMP 62K, 1/4W, PORM 5 PCT	EA	1
10	12	PAHZZ 5905-00-629-3376	81349	RNC55H4752FS	RESISTOR, FIXED, FILM 47.5K, 1/10W, PORM 1 PCT	EA	1
10	12A	PAHZZ 5905-00-119-3505	81349	RCR07G683JS	RESISTOR, FIXED, COMP SELECT AT TEST, 68K, 1/4W, PORM 5 PCT	EA	1
10	12A	PAHZZ 5905-00-114-5344	81349	RCR07G184JS	RESISTOR, FIXED, COMP SELECT AT TEST, 180K, 1/4W, PORM 5 PCT	EA	1
10	12A	PAHZZ 5905-00-105-7765	81349	RCR07G224JS	RESISTOR, FIXED, COMP SELECT AT TEST, 220K, 1/4W, PORM 5 PCT	EA	1
10	12A	PAHZZ 5905-00-485-4648	81349	RCR07G244JS	RESISTOR, FIXED, COMP SELECT AT TEST, 240K, 1/4W, PORM 5 PCT	EA	1
10	12A	PAHZZ 5905-00-485-4545	81349	RCR07G334JS	RESISTOR, FIXED, COMP SELECT AT TEST, 330K, 1/4W, PORM 5 PCT	EA	1
10	12A	PAHZZ 5905-00-141-0741	81349	RCR07G364JS	RESISTOR, FIXED, COMP SELECT AT TEST, 360K, 1/4W, PORM 5 PCT	EA	1
10	12A	PAHZZ 5905-00-105-7767	81349	RCR07G474JS	RESISTOR, FIXED, COMP SELECT AT TEST, 470K, 1/4W, PORM 5 PCT	EA	1
10	12A	PAHZZ 5905-00-111-1678	81349	RCR07G564JS	RESISTOR, FIXED, COMP SELECT AT TEST, 560K, 1/4W, PORM 5 PCT	EA	1
10	12A	PAHZZ 5905-00-252-1673	81349	RCR07G624JS	RESISTOR, FIXED, COMP SELECT AT TEST, 620K, 1/4W, PORM 5 PCT	EA	1
10	12A	PAHZZ 5905-00-113-4858	81349	RCR07G754JS	RESISTOR, FIXED, COMP SELECT AT TEST, 750K, 1/4W, PORM 5 PCT	EA	1
10	12A	PAHZZ 5905-00-252-1671	81349	RCR07G225JS	RESISTOR, FIXED, COMP SELECT AT TEST, 2.2 MEGOHM, 1/4W, PORM 5 PCT	EA	1
10	12B	PAHZZ 5905-00-435-6414	81349	RCR07G114JS	RESISTOR, FIXED, COMP SELECT AT TEST, 110K, 1/4W, PORM 5 PCT	EA	1
10	12B	PAHZZ 5905-00-111-1681	81349	RCR07G134JS	RESISTOR, FIXED, COMP SELECT AT TEST, 130K, 1/4W, PORM 5 PCT	EA	1

(1) ILLUSTRATION (a) FIG NO	(2) (b) ITEM NO	(3) NATIONAL STOCK NUMBER	(4) FSCM	(5) PART NUMBER	(6) DESCRIPTION USABLE ON CODE	(7) U/M	(8) QTY INC IN UNIT
10	12B	PAHZZ 5905-00-114-5339	81349	RCR07G154JS	RESISTOR, FIXED, COMP SELECT AT TEST, 150K, 1/4W, PORM 5 PCT	EA	1
10	12B	PAHZZ 5905-00-126-6690	81349	RCR07G164JS	RESISTOR, FIXED, COMP SELECT AT TEST, 160K, 1/4W, PORM 5 PCT	EA	1
10	12B	PAHZZ 5905-00-114-5344	81349	RCR07G184JS	RESISTOR, FIXED, COMP SELECT AT TEST	EA	1
10	12B	PAHZZ 5905-00-136-7103	81349	RCR07G204JS	RESISTOR, FIXED, COMP SELECT AT TEST, 200K, 1/4W, PORM 5 PCT	EA	1
10	12B	PAHZZ 5905-00-485-4648	81349	RCR07G244JS	RESISTOR, FIXED, COMP SELECT AT TEST, 240K, 1/4W, PORM 5 PCT	EA	1
10	12B	PAHZZ 5905-00-141-0741	81349	RCR07G364JS	RESISTOR, FIXED, COMP SELECT AT TEST, 360K, 1/4W, PORM 5 PCT	EA	1
10	12B	PAHZZ 5905-00-246-8690	81349	RCR07G514JS	RESISTOR, FIXED, COMP SELECT AT TEST, 510K, 1/4W, PORM 5 PCT	EA	1
10	12B	PAHZZ 5905-00-252-1673	81349	RCR07G624JS	RESISTOR, FIXED, COMP SELECT AT TEST, 620K, 1/4W, PORM 5 PCT	EA	1
10	12B	PAHZZ	81349	RCR07G924JS	RESISTOR, SELECTOR SELECT AT TEST, 920K, 1/4W, PORM 5 PCT	EA	1
10	13	PAHZZ 5905-00-184-7787	81349	RNC55H3652FS	RESISTOR, FIXED, FILM 36.5K, 1/10W, PORM 1 PCT	EA	1
10	14	PAHZZ 5905-00-131-1255	81349	RCR07G122JS	RESISTOR, FIXED, COMP 1.2K, 1/4W, PORM 5 PCT	EA	2
10	15	PAHZZ 5910-00-113-5475	81349	M39003/01-3006	CAPACITOR, FIXED, ELE 10MF, 20V, PORM 10 PCT	EA	2
10	16	PAHZZ 5910-00-238-6398	81349	M39003/01-2990	CAPACITOR, FIXED, ELE 18MF, 15V, PORM 10 PCT	EA	2
10	17	PAHZZ 5962-00-318-2224	81349	M38510/00103BCB	MICROCIRCUIT, DIGITA	EA	2
10	18	PAHZZ 5935-01-137-0181	00779	1-85927-4	CONNECTOR, RECEPTACL	EA	1
10	19	PAHZZ 5962-00-396-2587	81349	M38510/01601BCB	MICROCIRCUIT, DIGITA	EA	1
10	20	PAHZZ 5935-00-426-3083	00779	86286-1	POLARIZING KEY, ELEC	EA	1
10	21	PAHZZ 5962-01-038-4196	01295	SNC54L74J00	MICROCIRCUIT, DIGITA	EA	1
10	22	PAHZZ 5962-00-318-2223	81349	M38510/00104BCB	MICROCIRCUIT, DIGITA	EA	1
10	23	PAHZZ 5905-00-305-5509	81349	RNC55H3402FS	RESISTOR, FIXED, FILM 34.0K, 1/10W, PORM 1 PCT	EA	1
10	23A	PAHZZ 5905-00-110-0388	81349	RCR07G104JS	RESISTOR, FIXED, COMP SELECT AT TEST, 130K, 1/4W, PORM 5 PCT	EA	1
10	23A	PAHZZ 5905-00-485-4648	81349	RCR07G244JS	RESISTOR, FIXED, COMP SELECT AT TEST, 240K, 1/4W, PORM 5 PCT	EA	1
10	23A	PAHZZ 5905-00-120-9152	81349	RCR07G274JS	RESISTOR, FIXED, COMP SELECT AT TEST, 279K, 1/4W, PORM 5 PCT	EA	1
10	23A	PAHZZ 5905-00-485-4545	81349	RCR07G334JS	RESISTOR, FIXED, COMP SELECT AT TEST, 330K, 1/4W, PORM 5 PCT	EA	1
10	23A	PAHZZ 5905-00-141-0741	81349	RCR07G364JS	RESISTOR, FIXED, COMP SELECT AT TEST, 360K, 1/4W, PORM 5 PCT	EA	1
10	23A	PAHZZ 5905-00-115-3562	81349	RCR07G394JS	RESISTOR, FIXED, COMP SELECT AT TEST, 390K, 1/4W, PORM 5 PCT	EA	1
10	23A	PAHZZ 5905-00-246-8690	81349	RCR07G514JS	RESISTOR, FIXED, COMP SELECT AT TEST, 510K, 1/4W, PORM 5 PCT	EA	1
10	23A	PAHZZ 5905-00-252-1673	81349	RCR07G624JS	RESISTOR, FIXED, COMP SELECT AT TEST, 620K, 1/4W, PORM 5 PCT	EA	1
10	23A	PAHZZ 5905-00-116-8554	81349	RCR07G105JS	RESISTOR, FIXED, COMP SELECT AT TEST, 1 MEGOHM, 1/4W, PORM 5 PCT.	EA	1
10	23A	PAHZZ 5905-00-104-8367	81349	RCR07G205JS	RESISTOR, FIXED, COMP SELECT AT TEST, 2 MEGOHM, 1/4W, PORM 5 PCT.	EA	1
10	23A	PAHZZ 5905-00-121-9921	81349	RCR07G305JS	RESISTOR, FIXED, COMP SELECT AT TEST, 3 MEGOHM, 1/4W, PORM 5 PCT.	EA	1
10	23A	PAHZZ 5905-00-110-0388	81349	RCR07G104JS	RESISTOR, FIXED, COMP SELECT AT TEST	EA	1
10	23A	PAHZZ 5905-00-400-4528	81349	RCR07G124JS	RESISTOR, FIXED, COMP SELECT AT TEST	EA	1
10	23A	PAHZZ 5905-00-111-1681	81349	RCR07G134JS	RESISTOR, FIXED, COMP SELECT AT TEST	EA	1
10	23A	PAHZZ 5905-00-114-5339	81349	RCR07G154JS	RESISTOR, FIXED, COMP SELECT AT TEST	EA	1
10	23A	PAHZZ 5905-00-114-5344	81349	RCR07G184JS	RESISTOR, FIXED, COMP SELECT AT TEST	EA	1
10	23A	PAHZZ 5905-00-105-7765	81349	RCR07G224JS	RESISTOR, FIXED, COMP SELECT AT TEST	EA	1
10	23A	PAHZZ 5905-00-252-1672	81349	RCR07G434JS	RESISTOR, FIXED, COMP SELECT AT TEST	EA	1
10	23A	PAHZZ 5905-00-244-6934	81349	RCR07G824JS	RESISTOR, FIXED, COMP SELECT AT TEST	EA	1
10	24	PAHZZ 5962-00-428-8070	81349	M38510/10301BGB	MICROCIRCUIT, DIGITA	EA	1
10	25	XAHZZ	92059	101798-001	BD, PW, CMD SEQR	EA	1

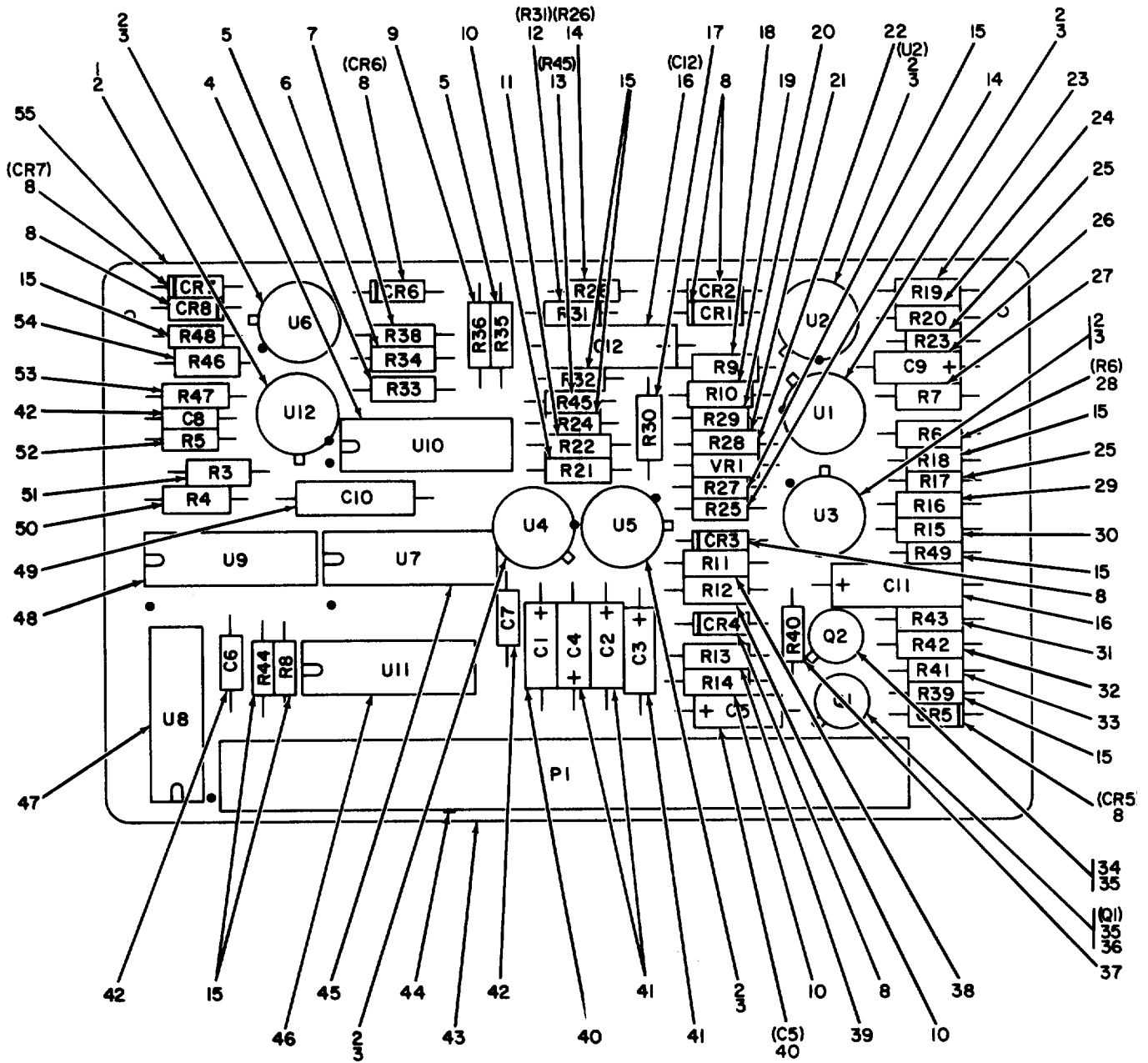
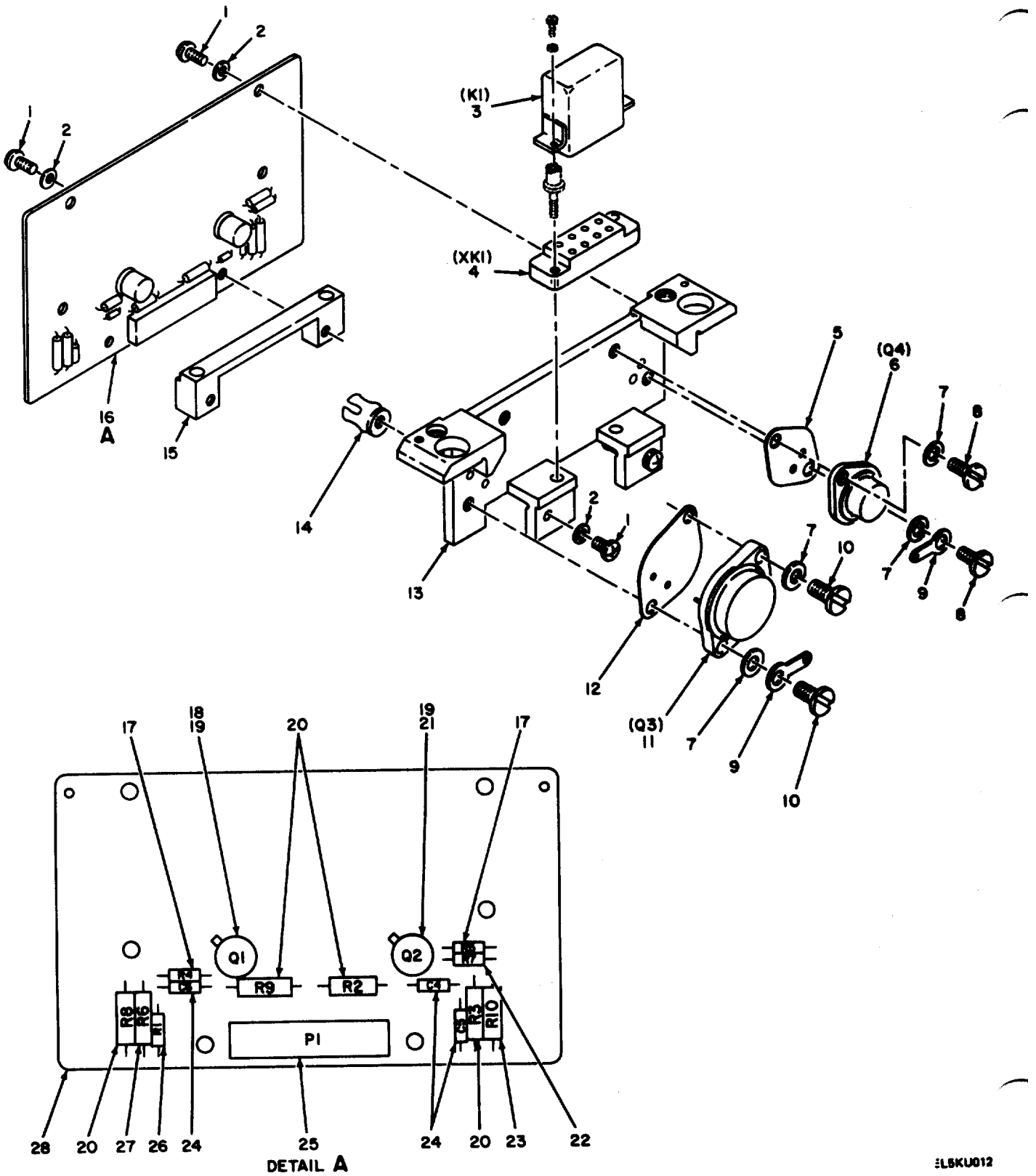

Figure 11. System Monitor Circuit Card Assembly A10

(1)	(2)	(3)	(4)	(5)	(6)	(7)	(8)
ILLUSTRATION		NATIONAL		PART	DESCRIPTION		QTY
(a)	(b)	STOCK		NUMBER			INC
FIG	ITEM	SMR	FSCM	NUMBER	USABLE ON CODE	U/M	IN
NO	NO	CODE					UNIT
					GROUP 0109 CIRCUIT CARD ASSEMBLY, SYSTEM		
					MONITOR, A10		
11	1	PAHZZ	5962-01-049-0349	81349	M38510/10901BGC	MICROCIRCUIT, LINEAR	EA 1
11	2	PAHZZ	5999-00-864-9965	07047	10230DAP	MOUNTING PAD, ELECTR	EA 7
11	3	XBHZZ	5962-00-131-9460	27014	LM111H/883B	MICROCIRCUIT, LINEAR	EA 6
11	4	PAHZZ	5962-00-428-8070	81349	M38510/10301BGB	MICROCIRCUIT, DIGITA	EA 1
11	5	PAHZZ	5905-00-112-1486	81349	RNC55H6191FS	RESISTOR, FIXED, FILM 6.19K, 1/10W, PORM 1 PCT	EA 2
11	6	PAHZZ	5905-00-243-1912	81349	RNC55H1822FS	RESISTOR, FIXED, FILM 18.2K, 1/10W, PORM 1 PCT	EA 1
11	7	PAHZZ	5905-00-721-3687	81349	RNC55H9312FS	RESISTOR, FIXED, FILM 93.1K, 1/10W, PORM 1 PCT	EA 1
11	8	PAHZZ	5961-01-038-6918	81349	JAN1N4148-1	SEMICONDUCTOR DEVIC	EA 8
11	9	PAHZZ	5905-00-003-5782	81349	RNC55H3921FS	RESISTOR, FIXED, FILM 3.92K, 1/10W, PORM 1 PCT	EA 1
11	10	PAHZZ	5905-00-223-2741	81349	RNC55H1002FS	RESISTOR, FIXED, FILM 10.0K, 1/10W, PORM 1 PCT	EA 3
11	11	PAHZZ	5905-00-828-2416	81349	RNC55H1000FS	RESISTOR, FIXED, FILM 100 OHM, 1/10W, PORM 1 PCT	EA 1
11	12	PAHZZ	5905-00-412-0772	81349	RNC55H5622FS	RESISTOR, FIXED, FILM 56.2K, 1/10W, PORM 1 PCT	EA 1
11	13	PAHZZ	5905-00-131-1255	81349	RCR07G122JS	RESISTOR, FIXED, COMP 1.2K, 1/4W, PORM 5 PCT	EA 1
11	14	PAHZZ	5905-00-116-8554	81349	RCR07G105JS	RESISTOR, FIXED, COMP 1 MEGOHM, 1/4W, PORM 5 PCT	EA 2
11	15	PAHZZ	5905-00-141-0744	81349	RCR07G562JS	RESISTOR, FIXED, COMP 5.6K, 1/4W, PORM 5 PCT	EA 9
11	16	PAHZZ	5910-00-192-7180	81349	M39003/01-2979	CAPACITOR, FIXED, ELE 39MF, 10V, PORM 10 PCT	EA 2
11	17	PAHZZ	5905-00-629-3103	81349	RNC55H2552FS	RESISTOR, FIXED, FILM 25.5K, 1/10W, PORM 1 PCT	EA 1
11	18	PAHZZ	5905-00-355-3848	81349	RNC55H1873FS	RESISTOR, FIXED, FILM 187K, 1/10W, PORM 1 PCT	EA 1
11	19	PAHZZ	5905-00-451-7410	81349	RNC55H6192FS	RESISTOR, FIXED, FILM 61.9K, 1/10W, PORM 1 PCT	EA 1
11	20	PAHZZ	5905-00-111-1681	81349	RCR07G134JS	RESISTOR, FIXED, COMP SELECT AT TES, 130K, 1/4W, PORM 5 PCT	EA 1
11	20	PAHZZ	5905-00-114-5339	81349	RCR07G154JS	RESISTOR, FIXED, COMP SELECT AT TEST, 150K, 1/4W, PORM 5 PCT	EA 1
11	20	PAHZZ	5905-00-126-6690	81349	RCR07G164JS	RESISTOR, FIXED, COMP SELECT AT TEST, 160K, 1/4W, PORN 5 PCT	EA 1
11	20	PAHZZ	5905-00-114-5344	81349	RCR07G184JS	RESISTOR, FIXED, COMP SELECT AT TEST, 180K, 1/4W, PORM 5 PCT	EA 1
11	20	PAHZZ	5905-00-136-7103	81349	RCR07G204JS	RESISTOR, FIXED, COMP SELECT AT TEST, 200K, 1/4W, PORM 5 PCT	EA 1
11	20	PAHZZ	5905-00-105-7765	81349	RCR07G224JS	RESISTOR, FIXED, COMP SELECT AT TEST, 220K, 1/4W, PORM 5 PCT	EA 1
11	20	PAHZZ	5905-00-485-4648	81349	RCR07G244JS	RESISTOR, FIXED, COMP SELECT AT TEST, 240K, 1/4W, PORM 5 PCT	EA 1
11	20	PAHZZ	5905-00-120-9152	81349	RCR07G274JS	RESISTOR, FIXED, COMP SELECT AT TEST, 270K, 1/4W, PORM 5 PCT	EA 1
11	20	PAHZZ	5905-00-136-7104	81349	RCR07G304JS	RESISTOR, FIXED, COMP SELECT AT TEST, 300K, 1/4W, PORM 5 PCT	EA 1
11	20	PAHZZ	5905-00-485-4545	81349	RCR07G334JS	RESISTOR, FIXED, COMP SELECT AT TEST, 330K, 1/4W, PORM 5 PCT	EA 1
11	20	PAHZZ	5905-00-244-6934	81349	RCR07G824JS	RESISTOR, FIXED, COMP SELECT AT TEST, 820K, 1/4W, PORM 5 PCT	EA 1
11	21	PAHZZ	5905-00-471-2423	81349	RNC55H1432FS	RESISTOR, FIXED, FILM 14.3K, 1/10W, PORM 1 PCT	EA 1
11	22	PAHZZ	5961-01-069-6130	92059	900300-001	SEMICONDUCTOR DEVIC	EA 1
11	23	PAHZZ	5905-00-429-8772	81349	RNC55H4222FS	RESISTOR, FIXED, FILM 42.2K, 1/10W, PORM 1 PCT	EA 1
11	24	PAHZZ	5905-00-758-5019	81349	RNC55H8660FS	RESISTOR, FIXED, FILM 866 OHMS, 1/10W, PORM 1 PCT	EA 1
11	25	PAHZZ	5905-00-121-9932	81349	RCR07G391JS	RESISTOR, FIXED, COMP 390 OHMS, 1/4W, PORM 5 PCT	EA 2
11	26	PAHZZ	5910-00-007-2000	81349	M39003/01-2962	CAPACITOR, FIXED, ELE 6.8MF, 6V, PORM 10 PCT	EA 1
11	27	PAHZZ	5905-00-431-5159	81349	RNC55H5110FS	RESISTOR, FIXED, FILM 511 OHMS, 1/10W, PORM 1 PCT	EA 1
11	28	PAHZZ	5905-00-421-6187	81349	RNC55H6811FS	RESISTOR, FIXED, FILM 6.81K, 1/10W, PORM 1 PCT	EA 1

(1)	(2)	(3)	(4)	(5)	(6)	(7)	(8)
ILLUSTRATION		NATIONAL			DESCRIPTION		QTY
(a)	(b)	STOCK	PART				INC
FIG	ITEM	SMR	FSCM	NUMBER	USABLE ON CODE	U/M	IN
NO	NO	CODE		NUMBER			UNIT
11	29	PAHZZ	81349	RNC55H1001FS	RESISTOR, FIXED, FILM 1.00K, 1/10W, FORM 1 PCT	EA	1
11	30	PAHZZ	81349	RNC55H5901FS	RESISTOR, FIXED, FILM 5.90K, 1/10W, FORM 1 PCT	EA	1
11	31	PAHZZ	81349	RNC55H7501FS	RESISTOR, FIXED, FILM 7.50K, 1/10W, FORM 1 PCT	EA	1
11	32	PAHZZ	81349	RNC55H5361FS	RESISTOR, FIXED, FILM 5.36K, 1/10W, FORM 1 PCT	EA	1
11	33	PAHZZ	81349	RCR07G623JS	RESISTOR, FIXED, COMP 62K, 1/4W, FORM 5 PCT	EA	1
11	34	PAHZZ	81349	JAN2N2907A	TRANSISTOR	EA	1
11	35	PAHZZ	13973	860097-14	MOUNTING PAD, ELECTR	EA	2
11	36	PAHZZ	81349	JAN2N2222A	TRANSISTOR	EA	1
11	37	PAHZZ	81349	RCR07G123JS	RESISTOR, FIXED, COMP 12K, 1/4W, FORM 5 PCT	EA	1
11	38	PAHZZ	81349	RNC55H1782FS	RESISTOR, FIXED, FILM 17.8K, 1/10W, FORM 1 PCT	EA	1
11	39	PAHZZ	81349	RNC55H8450FS	RESISTOR, FIXED, FILM 845 OHMS, 1/10W, FORM 1 PCT	EA	1
11	40	PAHZZ	81349	M39003/01-2974	CAPACITOR, FIXED, ELE 4.7MF, 10V, FORM 10 PCT	EA	2
11	41	PAHZZ	81349	M39003/01-3076	CAPACITOR, FIXED, ELE 1MF, 50V, FORM 10 PCT	EA	3
11	42	PAHZZ	81349	M39014/05-2261	CAPACITOR, FIXED, CER 0.01MF, 100V, FORM 10 PCT	EA	3
11	43	PAHZZ	00779	1-85927-4	CONNECTOR, RECEPACL	EA	1
11	44	PAHZZ	00779	86286-1	POLARIZING KEY, ELEC	EA	1
11	45	PAHZZ	81349	M38510/10305BEB	MICROCIRCUIT, LINEAR	EA	1
11	46	PAHZZ	81349	M38510/01601BCB	MICROCIRCUIT, DIGITA	EA	1
11	47	PAHZZ	81349	M38510/00103BCB	MICROCIRCUIT, DIGITA	EA	1
11	48	PAHZZ	81349	M38510/02001BCB	MICROCIRCUIT, DIGITA	EA	1
11	49	PAHZZ	81349	M23269-02-3046	CAPACITOR, FIXED, GLA 91 OFF, 300V, FORM 1 PCT	EA	1
11	50	PAHZZ	81349	RNC55H1502FS	RESISTOR, FIXED, FILM 15.0K, 1/10W, FORM 1 PCT	EA	1
11	51	PAHZZ	81349	RNC55H1302FS	RESISTOR, FIXED, FILM 13.0K, 1/10W, FORM 1 PCT	EA	1
11	52	PAHZZ	81349	RNC55H8251FS	RESISTOR, FIXED, FILM SELECT AT TEST, 8.25K, 1/10W, PROM 1 PCT	EA	1
11	52	PAHZZ	81349	RNC55H8661FS	RESISTOR, FIXED, FILM SELECT AT TEST, 8.66, 1/10W, FORM 1 PCT	EA	1
11	52	PAHZZ	81349	RNC55H9761FS	RESISTOR, FIXED, FILM SELECT AT TEST, 9.76K, 1/10W, FORM 1 PCT	EA	1
11	52	PAHZZ	81349	RNC55H9961FS	RESISTOR, SELECTED SELECTED AT TEST, 9.96K, 1/10W, FORM 1 PCT	EA	1
11	52	PAHZZ	81349	RNC55H1022FS	RESISTOR, FIXED, FILM SELECT AT TEST, 10.2K, 1/10W, FORM 1 PCT	EA	1
11	52	PAHZZ	81349	RNC55H1052FS	RESISTOR, FIXED, FILM SELECT AT TEST, 105K, 1/10W, FORM 1 PCT	EA	1
11	52	PAHZZ	81349	RNC55H1072FS	RESISTOR, FIXED, FILM SELECT AT TEST, 10.7K, 1/10W, FORM 1 PCT	EA	1
11	52	PAHZZ	81349	RNC55H1102FS	RESISTOR, FIXED, FILM SELECT AT TEST, 11K, 1/10W, FORM 1 PCT	EA	1
11	52	PAHZZ	81349	RNC55H1182FS	RESISTOR, FIXED, FILM SELECT AT TEST, 11.8K, 1/10W, FORM 1 PCT	EA	1
11	52	PAHZZ	81349	RNC55H1212FS	RESISTOR, FIXED, FILM SELECT AT TEST, 12.1K, 1/10W, FORM 1 PCT	EA	1
11	52	PAHZZ	81349	RNC55H1272FS	RESISTOR, FIXED, FILM SELECT AT TEST, 12.7K, 1/10W, FORM 1 PCT	EA	1
11	53	PAHZZ	81349	RCR07G274JS	RESISTOR, FIXED, COMP 270K, 1/4W, FORM 5 PCT	EA	1
11	54	PAHZZ	81349	RNC55H2432FS	RESISTOR, FIXED, FILM 24.3K, 1/10W, FORM 1 PCT	EA	1
11	55	XAHZZ	92059	101799-001	BD, PW, SYS MON	EA	1



EL5KU012

Figure 12. Monitor Power Amplifier Circuit Card Assembly, A11

(1) ILLUSTRATION (a) FIG NO	(2) (b) ITEM NO	(3) NATIONAL STOCK NUMBER	(4) FSCM	(5) PART NUMBER	(6) DESCRIPTION USABLE ON CODE	(7) U/M	(8) QTY INC IN UNIT
GROUP 0110 CIRCUIT CARD ASSEMBLY, MOTOR							
POWER AMPLIFIER, A11							
12	1	PAHZZZ	5305-00-054-5653	96906	MS51957-19	SCREW, MACHINE	EA 8
12	2	PAHZZ	5310-00-057-0573	88769	91921002	WASHER, FLAT	EA 8
12	3	XBHZZ	5945-00-240-2505	92059	900353-001	RELAY, ELECTROMAGNET 12V. 1K OHMS COIL	EA 1
12	4	XBHZZ	5935-00-253-4055	92059	900349-001	SOCKET, PLUG-IN ELEC	EA 1
12	5	PAHZZ	5999-00-410-5450	13103	43-66-1	INSULATOR, SEMICONDU	EA 1
12	6	PAHZZ	5961-00-105-1967	92059	900322-001	TRANSISTOR	EA 1
12	7	PAHZZ	5310-00-054-0041	81349	REW620C6L	WASHER, FLAT	EA 4
12	8	XBHZZ		60641	N-632-1-4	SCREW, MACHINE	EA 2
12	9	PAHZZ	5940-00-050-2308	96906	MS0035431-3	TERMINAL, LUG	EA 2
12	10	XBHZZ		60641	N-632-5-16	SCREW, MACHINE	EA 2
12	11	PAHZZ	5961-00-136-4162	81349	JAN2N3792	TRANSISTOR	EA 1
12	12	PAHZZ	5970-00-177-3344	13103	43-03-2	INSULATOR, PLATE	EA 1
12	13	XAHZZ		92059	101842-101	HEATSINK, PWR AMPL	EA 1
12	14	PAHZZ	5999-01-057-7022	14140	366M18090	HEAT SINK, ELECTRICA	EA 2
12	15	XBHZZ		92059	101844-001	GUIDE, CONNECTOR	EA 1
12	16	XAHHH		92059	101806-101	PWA, NOT PWR AMPL	EA 1
12	17	PAHZZ	5905-00-111-4845	81349	RCR07G201JS	RESISTOR, FIXED, COMP 200 OHMS, 1/4W, PORN 5 PCT	EA 2
12	18	PAHZZ	5961-00-136-3909	81349	JAN2N3507	TRANSISTOR	EA 1
12	19	PAHZZ	5999-00-944-5012	13973	860097-14	MOUNTING PAD, ELECTR	EA 2
12	20	PAHZZ	5905-00-113-4856	81349	RCR20G200JS	RESISTOR, FIXED, COMP 20 OHMS, 1/2W PORN 5 PCT	EA 4
12	21	PAHZZ	5961-00-104-9900	81349	JAN2N3467	TRANSISTOR	EA 1
12	22	PAHZZ	5961-01-148-8413	16945	1000-409-16	TRANSISTOR 100 OHMS, 1/4W, PORN 5 PCT	EA 1
12	23	PAHZZ	5905-00-885-2172	81349	RWR80S10R0FR	RESISTOR, FIXED, WIRE 10 OHMS, 2W, PORN 1 PCT	EA 1
12	24	PAHZZ	5910-00-098-9281	81349	M39014/05-2237	CAPACITOR, FIXED, CER 1000PF, 100V, PORN 10 PCT	EA 3
12	25	PAHZZ	5935-01-136-8098	00779	85928-5	CONNECTOR, PLUG, ELEC	EA 1
12	26	PAHZZ	5905-00-111-1679	81349	RCR07G512JS	RESISTOR, FIXED, COMP 5.1K/14W, PORN 5 PCT	EA 1
12	27	PAHZZ	5905-00-104-8349	81349	RCR20G511JS	RESISTOR, FIXED, COMP 510 OHMS, 1/2W, PORN 5 PCT	EA 1
12	28	XAHZZ		92059	101826-001	BD, PW, MOT PWR AMPL	EA 1

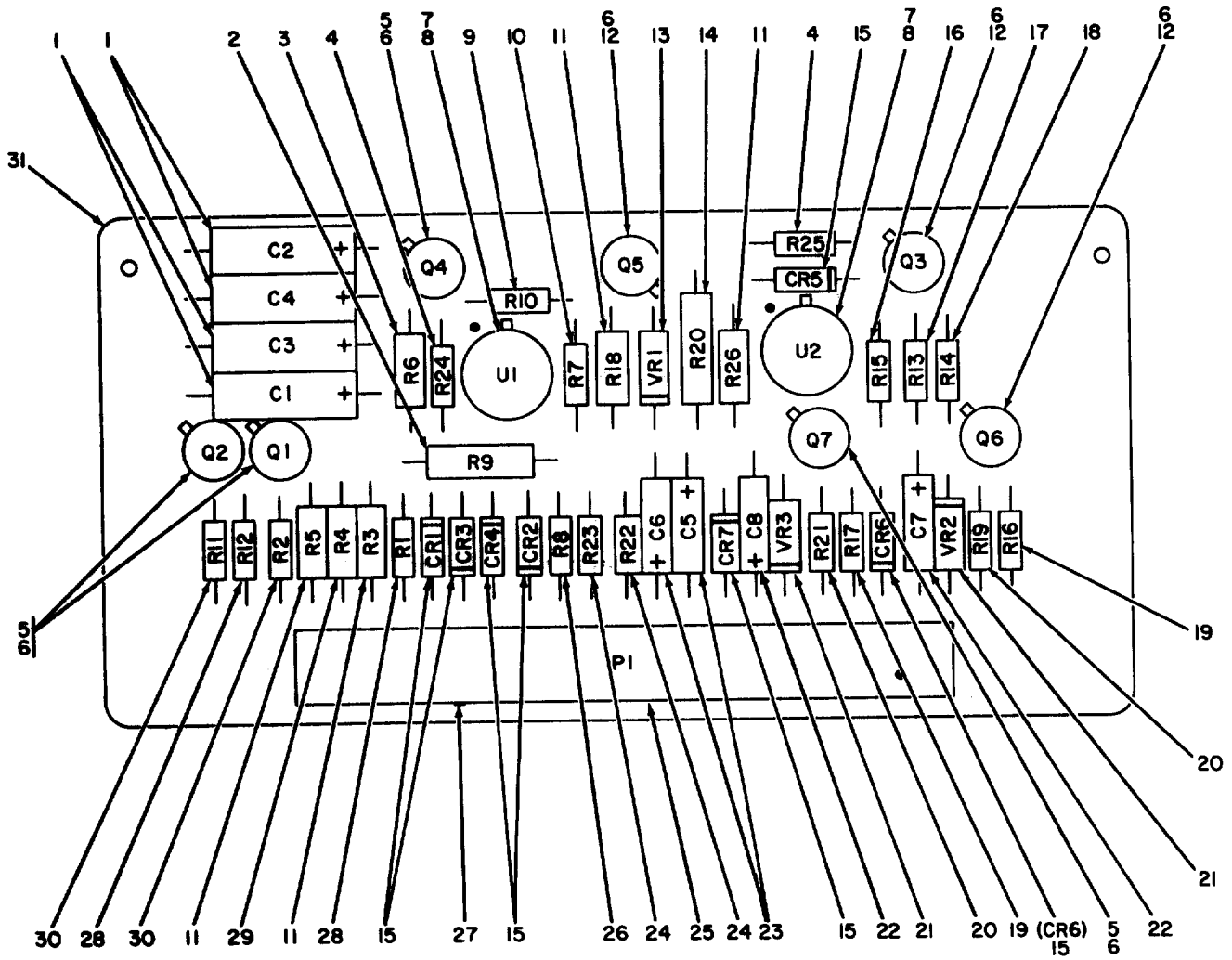

EL5KU013

Figure 13. Servo Amplifier Circuit Card Assembly, A12

(1) ILLUSTRATION (a) FIG NO	(2) (b) ITEM NO	(3) NATIONAL STOCK NUMBER	(4) FSCM	(5) PART NUMBER	(6) DESCRIPTION USABLE ON CODE	(7) U/M	(8) QTY INC IN UNIT
GROUP 0111 CIRCUIT CARD ASSEMBLY, SERVO							
AMPLIFIER, A12							
13	1	PAHZZ 5910-00-189-4248	81349	M39003/01-2977	CAPACITOR, FIXED, ELE 33MF, 10V, FORM 10 PCT	EA	4
13	2	PAHZZ 5905-00-407-2160	81349	RNC60H1003FS	RESISTOR, FIXED, FILM 100K, 1/8W, FORM 1 PCT	EA	1
13	3	PAHZZ 5905-00-721-3678	81349	RNC55H2491FS	RESISTOR, FIXED, FILM 2.49K, 1/10W, FORM 1 PCT	EA	1
13	4	PAHZZ 5905-01-149-5107	16845	1000-483-23	RESISTOR, FIXED 10K, 1/4W, FORM 5 PCT	EA	2
13	5	PAHZZ 5961-00-925-3777	81349	JAN2N2907A	TRANSISTOR	EA	3
13	6	PAHZZ 5999-00-944-5012	13973	860097-14	MOUNTING PAD, ELECTR	EA	7
13	7	XBHZZ 5962-00-167-6330	81349	M38510/10101BGC	MICROCIRCUIT, LINEAR	EA	2
13	8	PAHZZ 5999-00-864-9965	07047	10230DAP	MOUNTING PAD, ELECTR'	EA	2
13	9	PAHZZ 5905-00-481-8456	81349	RNC55H4021FS	RESISTOR, FIXED, FILM 4.02K, 1/10W, FORM 1 PCT	EA	1
13	10	PAHZZ 5905-00-110-7620	81349	RCR07G102JS	RESISTOR, FIXED, COMP 1K, 1/4W, FORM 5 PCT	EA	1
13	11	PAHZZ 5905-00-223-2741	81349	RNC55H1002FS	RESISTOR, FIXED, FILM 10.0K, 1/10W, FORM 1 PCT	EA	4
13	12	PAHZZ 5961-00-951-8757	81349	JAN2N2222A	TRANSISTOR	EA	3
13	13	PAHZZ 5961-00-995-2310	81349	JAN1N752A	SEMICONDUCTOR DEVIC	EA	1
13	14	PAHZZ 5905-00-473-2696	81349	RNC60H1693FS	RESISTOR, FIXED, FILM 169K, 1/8W, FORM 1 PCT	EA	1
13	15	PAHZZ 5961-01-038-6918	81349	JAN1N4148-1	SEMICONDUCTOR DEVIC	EA	7
13	16	PAHZZ 5905-00-106-1278	81349	RCR07G123JS	RESISTOR, FIXED, COMP 12K, 1/4W, FORM 5 PCT	EA	1
13	17	PAHZZ 5905-00-104-8358	81349	RCR07G822JS	RESISTOR, FIXED, COMP 8.2K, 1/4W, FORM 5 PCT	EA	1
13	18	PAHZZ 5905-00-106-9356	81349	RCR07G203JS	RESISTOR, FIXED, COMP 20K, 1/4W, FORM 5 PCT	EA	1
13	19	PAHZZ 5961-01-148-8412	16845	1000-409-15	TRANSISTOR 47 OHMS, 1/4W, FORM 5 PCT	EA	2
13	20	PAHZZ 5905-00-135-6046	81349	RCR07G681JS	RESISTOR, FIXED, COMP 680 OHMS, 1/4W, FORM 5 PCT	EA	2
13	21	PAHZZ 5961-00-842-9609	81349	JAN1N966B	SEMICONDUCTOR DEVIC	EA	2
13	22	PAHZZ 5910-00-495-0042	81349	M39003/01-3076	CAPACITOR, FIXED, ELE IMF, 50V, FORM 10 PCT	EA	2
13	23	PAHZZ 5910-00-236-8740	81349	M39003/01-2974	CAPACITOR, FIXED, ELE 4.7MF, 10V, FORM 10 PCT	EA	2
13	24	PAHZZ 5905-00-107-0656	81349	RCR07G100JS	RESISTOR, FIXED, COMP 10 OHMS, 1/4W, FORM 5 PCT	EA	2
13	25	XBHZZ 5935-00-240-2508	92059	900330-018	CONNECTOR, PLUG, ELEC	EA	1
13	26	PAHZZ 5905-00-106-1356	81349	RCR07G152JS	RESISTOR, FIXED, COMP 1.5K, 1/4W, FORM 5 PCT	EA	1
13	27	PAHZZ 5935-00-426-3083	00779	86286-1	POLARIZING KEY, ELEC	EA	1
13	28	PAHZZ 5905-00-114-0711	81349	RCR07G472JS	RESISTOR, FIXED, COMP 4.7K, 1/4W, FORM 5 PCT	EA	2
13	29	PAHZZ 5905-00-138-7399	81349	RNC55H5111FS	RESISTOR, FIXED, FILM 5.11K, 1/10W, FORM 1 PCT	EA	1
13	30	PAHZZ 5905-00-114-0708	81349	RCR07G202JS	RESISTOR, FIXED, COMP 2K, 1/4W, FORM 5 PCT	EA	2
13	31	XAHZZ	92059	101911-001	BD, PW, SERVO AMPL	EA	1

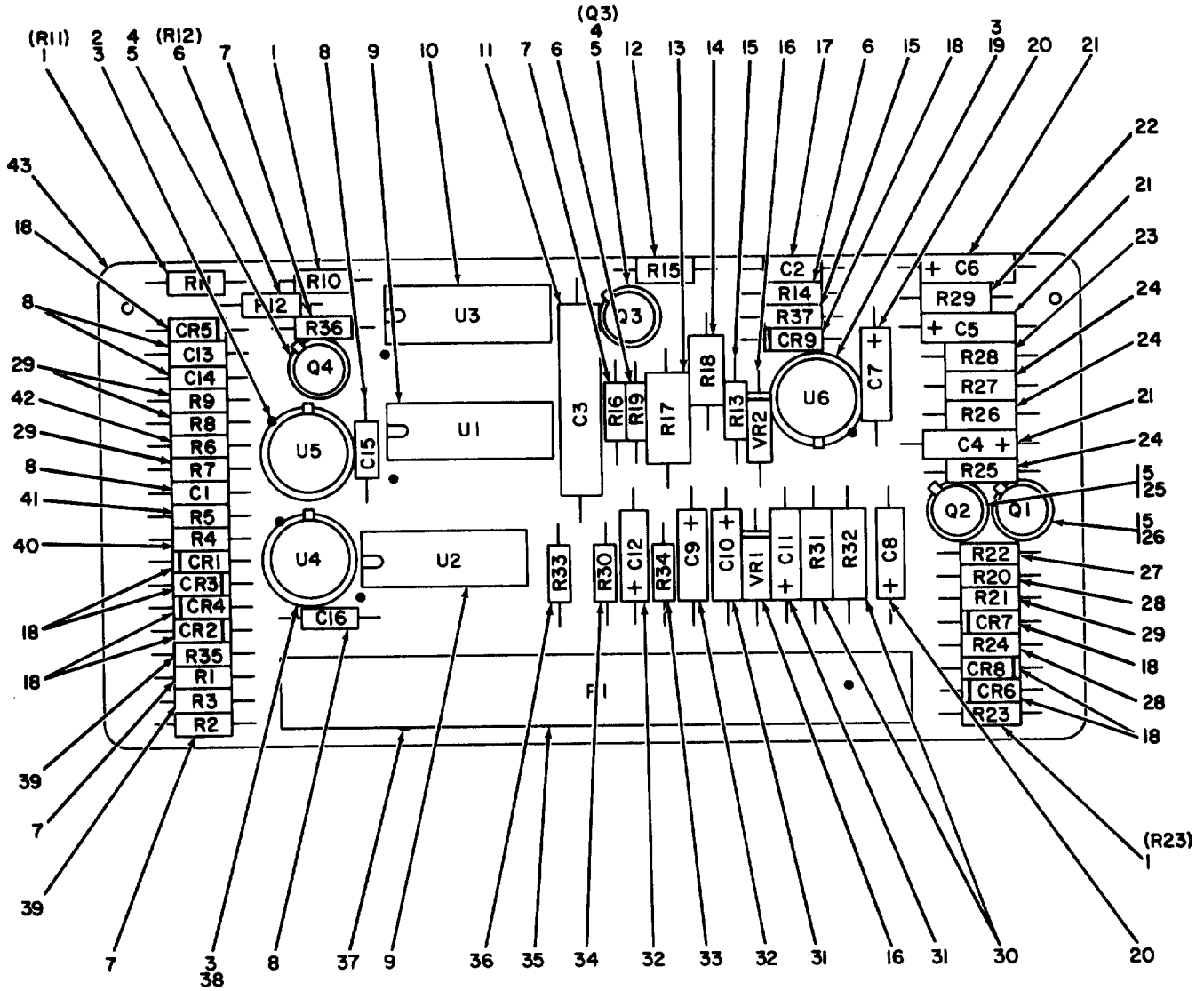

Figure 14. Tachometer Circuit Card Assembly, A13

EL5KU014

(1)	(2)	(3)	(4)	(5)	(6)	(7)	(8)
ILLUSTRATION					DESCRIPTION		QTY
(a)	(b)	NATIONAL		PART			INC
FIG	ITEM	SMR	STOCK	FSCM			IN
NO	NO	CODE	NUMBER		USABLE ON CODE	U/M	UNIT
					GROUP 0112 CIRCUIT CARD ASSEMBLY,		
					TACHOMETER,A13		
14	1	PAHZZ	5905-00-141-0743	81349	RCR07G392JS		EA 3
14	2	XBHZZ	5962-00-131-9460	27014	LM111H/883B		EA 1
14	3	PAHZZ	5999-00-944-5012	13973	860097-14		EA 3
14	4	PAHZZ	5961-00-951-8757	81349	JAN2N2222A		EA 2
14	5	PAHZZ	5999-00-864-9965	07047	10230DAP		EA 4
14	6	PAHZZ	5905-00-228-5506	81349	RCR07G622JS		EA 3
14	7	PAHZZ	5905-00-111-1679	81349	RCR07G512JS		EA 4
14	8	PAHZZ	5910-00-099-0541	81349	M39014/05-2261		EA 5
14	9	PAHZZ	5962-00-318-2223	81349	M38510/00104BCB		EA 2
14	10	PAHZZ	5962-00-487-1534	81349	M38510/02102BCB		EA 1
14	11	XBHZZ	5910-01-074-1489	81349	M83421/01-1148R		EA 1
14	12	PAHZZ	5905-00-116-8555	81349	RCR07G153JS		EA 1
14	13	PAHZZ	5905-01-040-7915	92059	900318-002		EA 1
14	14	PAHZZ	5905-00-139-1923	81349	RNC55H4422FS	SELECT AT TEST,44.2K,1/10W,PORM 1 PCT	EA 1
14	14	PAHZZ	5905-00-758-4783	81349	RNC55H4532FS	SELECT AT TEST,45.3K,1/10W,PORM 1 PCT	EA 1
14	14	PAHZZ	5905-00-184-7790	81349	RNC55H4642FS	SELECT AT TEST,46.4K,1/10W,PORM 1 PCT	EA 1
14	14	PAHZZ	5905-00-629-3376	81349	RNC55H4752FS	SELECT AT TEST,47.5K,1/10W,PORM 1 PCT	EA 1
14	14	PAHZZ	5905-00-275-0269	81349	RNC55H4872FS	SELECT AT TEST,48.7K,1/10W,PORM 1 PCT	EA 1
14	14	PAHZZ	5905-00-236-0895	81349	RNC55H4992FS	SELECT AT TEST,49.9K,1/10W,PORM 1 PCT	EA 1
14	14	PAHZZ	5905-00-005-2880	81349	RNC55H5112FS	SELECT AT TEST,51.1K,1/10W,PORM 1 PCT	EA 1
14	14	PAHZZ	5905-00-138-6994	81349	RNC55H5232FS	SELECT AT TEST,52.3K,1/10W,PORM 1 PCT	EA 1
14	14	PAHZZ	5905-00-138-7402	81349	RNC55H5362FS	SELECT AT TEST,53.6K/1/10W,PORM 1 PCT	EA 1
14	14	PAHZZ	5905-00-150-0477	81349	RNC55H5492FS	SELECT AT TEST,54.9K,1/10W,PORM 1 PCT	EA 1
14	15	PAHZZ	5905-00-141-0744	81349	RCR07G562JS		EA 2
14	16	PAHZZ	5961-00-879-3091	81349	JAN1N755A		EA 2
14	17	PAHZZ	5910-00-098-9281	81349	M39014/05-2237		EA 1
14	18	PAHZZ	5961-01-038-6918	81349	JAN1N4148-1		EA 9
14	19	PAHZZ		92059	102981-095		EA 1
14	20	PAHZZ	5910-00-254-8169	81349	M39003/01-3073		EA 2
14	21	PAHZZ	5910-00-455-4304	81349	M39003/01-3067		EA 3
14	22	PAHZZ	5905-00-005-2882	81349	RNC55H6341FS		EA 1
14	23	PAHZZ	5905-00-153-0135	81349	RNC55H1212FS		EA 1
14	24	PAHZZ	5905-00-186-2210	81349	RNC55H9091FS		EA 3
14	25	PAHZZ		92059	102979-098		EA 1
14	26	PAHZZ	5961-00-925-3777	81349	JAN2N2907A		EA 1
14	27	PAHZZ	5961-01-148-8413	16845	1000-409-16		EA 1
14	28	PAHZZ	5905-00-114-0711	81349	RCR07G472JS		EA 2
14	29	PAHZZ	5905-01-149-5107	16845	1000-483-23		EA 4

(1) ILLUSTRATION (a) FIG NO	(2) (b) ITEM NO	(3) NATIONAL STOCK NUMBER	(4) FSCM	(5) PART NUMBER	(6) DESCRIPTION USABLE ON CODE	(7) U/M	(8) QTY INC IN UNIT
14	30	PAHZZ 5905-00-116-8569	81349	RCR20G821JS	RESISTOR, FIXED, COMP 820 OHMS, 1/2W, PORM 5 PCT	EA	2
14	31	PAHZZ 5910-00-007-2002	81349	M39003/01-3003	CAPACITOR, FIXED, ELE 2.2MF, 20V, PORM 10 PCT	EA	2
14	32	PAHZZ 5910-00-236-8740	81349	M39003/01-2974	CAPACITOR, FIXED, ELE 4.7MF, 10V, PORM 10 PCT	EA	2
14	33	PAHZZ 5905-00-128-6237	81349	RCR07G3R3JS	RESISTOR, FIXED, COMP 3.3 OHMS, 1/4W, PORM 5 PCT	EA	1
14	34	PAHZZ 5905-00-133-0382	81349	RCR07G6R8JS	RESISTOR, FIXED, COMP 6.8 OHMS, 1/4W, PORM 5 PCT	EA	1
14	35	XBHZZ 5935-00-240-2508	92059	900330-018	CONNECTOR, PLUG, ELEC	EA	1
14	36	PAHZZ 5905-00-135-3972	81349	RCR07G200JS	RESISTOR, FIXED, COMP 20 OHMS, 1/4W, PORM 5 PCT	EA	1
14	37	PAHZZ 5935-00-426-3083	00779	86286-1	POLARIZING KEY, ELEC	EA	1
14	38	XBHZZ 5962-00-167-6330	81349	M38510/10101BGC	MICROCIRCUIT, LINEAR	EA	1
14	39	PAHZZ 5905-00-246-8690	81349	RCR07G514JS	RESISTOR, FIXED, COMP 510K, 1/4W, PORM 5 PCT	EA	2
14	40	PAHZZ 5905-00-106-1356	81349	RCR07G152JS	RESISTOR, FIXED, COMP 1.5K, 1/4W, PORM 5 PCT	EA	1
14	41	PAHZZ 5905-00-114-0708	81349	RCR07G202JS	RESISTOR, FIXED, COMP 2K, 1/4W, PORM 5 PCT	EA	1
14	42	PAHZZ 5905-00-126-6683	81349	RCR07G332JS	RESISTOR, FIXED, COMP 3.3K, 1/4W, PORM 5 PCT	EA	1
14	43	XAHZZ	92059	101912-001	BD, POW, TACHOMETER	EA	1

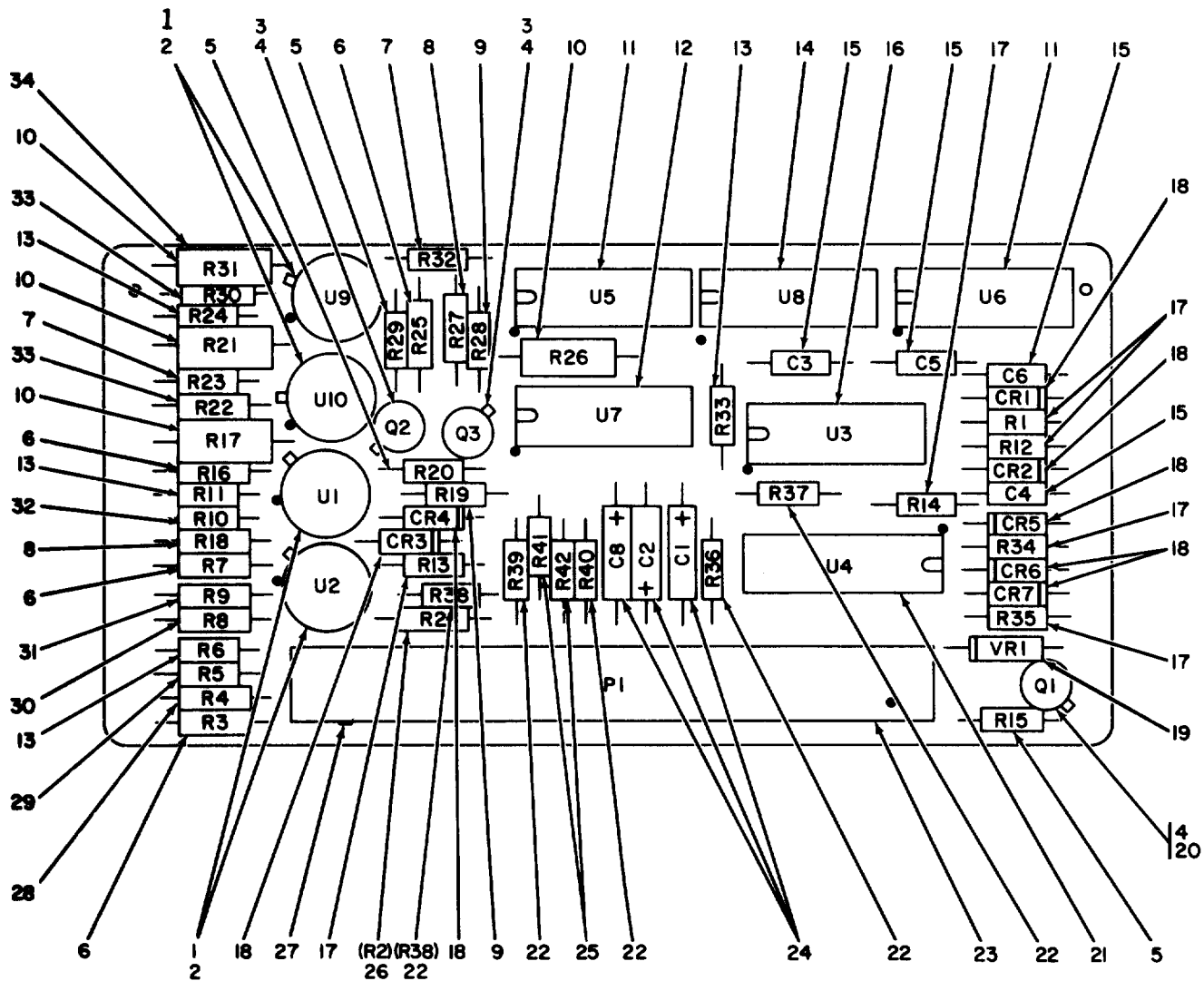

Figure 15. Control Logic Circuit Card Assembly, A14

(1) ILLUSTRATION (a) FIG NO	(2) (b) ITEM NO	(3) NATIONAL STOCK NUMBER	(4) FSCM	(5) PART NUMBER	(6) DESCRIPTION USABLE ON CODE	(7) QTY INC IN U/M	(8) QTY INC IN UNIT
GROUP 0113 CIRCUIT CARD ASSEMBLY, CONTROL							
LOGIC, A14							
15	1	XBHZZ 5962-00-131-9460	27014	LML11H/883B	MICROCIRCUIT, LINEAR	EA	4
15	2	PAHZZ 5999-00-944-5012	13973	860097-14	MOUNTING PAD, ELECTR	EA	4
15	3	PAHZZ 5961-01-102-7460	92059	900520-001	TRANSISTOR	EA	2
15	4	PAHZZ 5999-00-944-5012	13973	860097-14	MOUNTING PAD, ELECTR	EA	3
15	5	PAHZZ 5905-00-110-7620	81349	RCR07G102JS	RESISTOR, FIXED, COMP 1K, 1/4W, PORM 6 PCT	EA	3
15	6	PAHZZ 5905-00-005-2880	81349	RNC55H5112FS	RESISTOR, FIXED, FILM 51.1K, 1/10W, PORM 1 PCT	EA	4
15	7	PAHZZ 5905-00-115-8055	81349	RCR07G393JS	RESISTOR, FIXED, COMP 39K, 1/4W, PORM 5 PCT	EA	2
15	8	PAHZZ 5905-00-356-4199	81349	RNC55H6810FS	RESISTOR, FIXED, FILM 681 OHMS, 1/10W, PORM 1 PCT	EA	2
15	9	PAHZZ 5905-00-136-3890	81349	RCR07G513JS	RESISTOR, FIXED, COMP 51K, 1/4W, PORM 5 PCT	EA	2
15	10	PAHZZ 5905-01-040-7916	92059	900318-003	RESISTOR, FIXED, WIRE	EA	4
15	11	PAHZZ 5962-00-318-2223	81349	M38510/00104BCB	MICROCIRCUIT, DIGITA	EA	2
15	12	PAHZZ 5962-01-041-1492	01295	SNC54L10J00	MICROCIRCUIT, DIGITA	EA	1
15	13	PAHZZ 5905-00-228-5506	81349	RCR07G622JS	RESISTOR, FIXED, COMP 6.2K, 1/4W, PORM 5 PCT	EA	4
15	14	PAHZZ 5962-00-318-2224	81349	M38510/00103BCB	MICROCIRCUIT, DIGITA	EA	1
15	15	PAHZZ 5910-00-099-0541	81349	M39014/05-2261	CAPACITOR, FIXED, CER 0.01MF, 100V, PORM 10 PCT	EA	4
15	16	PAHZZ 5962-01-089-1814	81349	M38510/10305BEB	MICROCIRCUIT, LINEAR	EA	1
15	17	PAHZZ 5905-00-141-0744	81349	RCR07G562JS	RESISTOR, FIXED, COMP 5.61K, 1/4W, PORM 5 PCT	EA	6
15	18	PAHZZ 5961-01-038-6918	81349	JAN1N4148-1	SEMICONDUCTOR DEVIC	EA	7
15	19	PAHZZ 5961-00-878-4287	81349	JAN1N970B	SEMICONDUCTOR DEVIC	EA	1
15	20	PAHZZ 5961-00-951-8757	81349	JAN2N2222A	TRANSISTOR	EA	1
15	21	PAHZZ 5962-00-595-8504	81349	M38510/01501BEB	MICROCIRCUIT, DIGITA	EA	1
15	22	PAHZZ 5905-00-128-6237	81349	RCR07G3R3JS	RESISTOR, FIXED, COMP 3.3 OHMS, 1/4W, PROM 5 PCT	EA	5
15	23	XBHZZ 5935-00-240-2508	92059	900330-018	CONNECTOR, PLUG, ELEC	EA	1
15	24	PAHZZ 5910-00-236-8740	81349	M39003/01-2974	CAPACITOR, FIXED, ELE 4.7MF, 10V, PORM 10 PCT	EA	3
15	25	PAHZZ 5905-00-107-0656	81349	RCR07G100JS	RESISTOR, FIXED, COMP 10 OHMS, 1/4W, PORM 5 PCT	EA	2
15	26	PAHZZ 5905-00-139-1925	81349	RNC55H6491FS	RESISTOR, FIXED, FILM 6.49K, 1/10W, PORM 1 PCT	EA	1
15	27	PAHZZ 5935-00-426-3083	00779	86286-1	POLARZING KEY, ELEC	EA	1
15	28	PAHZZ 5905-00-306-0647	81349	RNC55H6041FS	RESISTOR, FIXED, FILM 6.04K, 1/10W, PORM 1 PCT	EA	1
15	29	PAHZZ 5905-00-400-4528	81349	RCR07G124JS	RESISTOR, FIXED, COMP 120K, 1/4W, PORM 5 PCT	EA	1
15	30	PAHZZ 5905-00-405-3022	81349	RNC55H2212FS	RESISTOR, FIXED, FILM 22.1K, 1/10W, PORM 1 PCT	EA	1
15	31	PAHZZ 5905-00-156-6550	81349	RNC55H1582FS	RESISTOR, FIXED, FILM 15.8K, 1/10W, PORM 1 PCT	EA	1
15	32	PAHZZ 5905-00-115-3562	81349	RCR07G394JS	RESISTOR, FIXED, COMP 390K, 1/4W, PORM 5 PCT	EA	1
15	33	PAHZZ 5905-00-477-9176	81349	RNC55H2001FS	RESISTOR, FIXED, FILM 2.000K, 1/10W, PORM 1 PCT	EA	2
15	34	XAHZZ	92059	101913-001	BD, PW, CONTROL LOGIC	EA	1

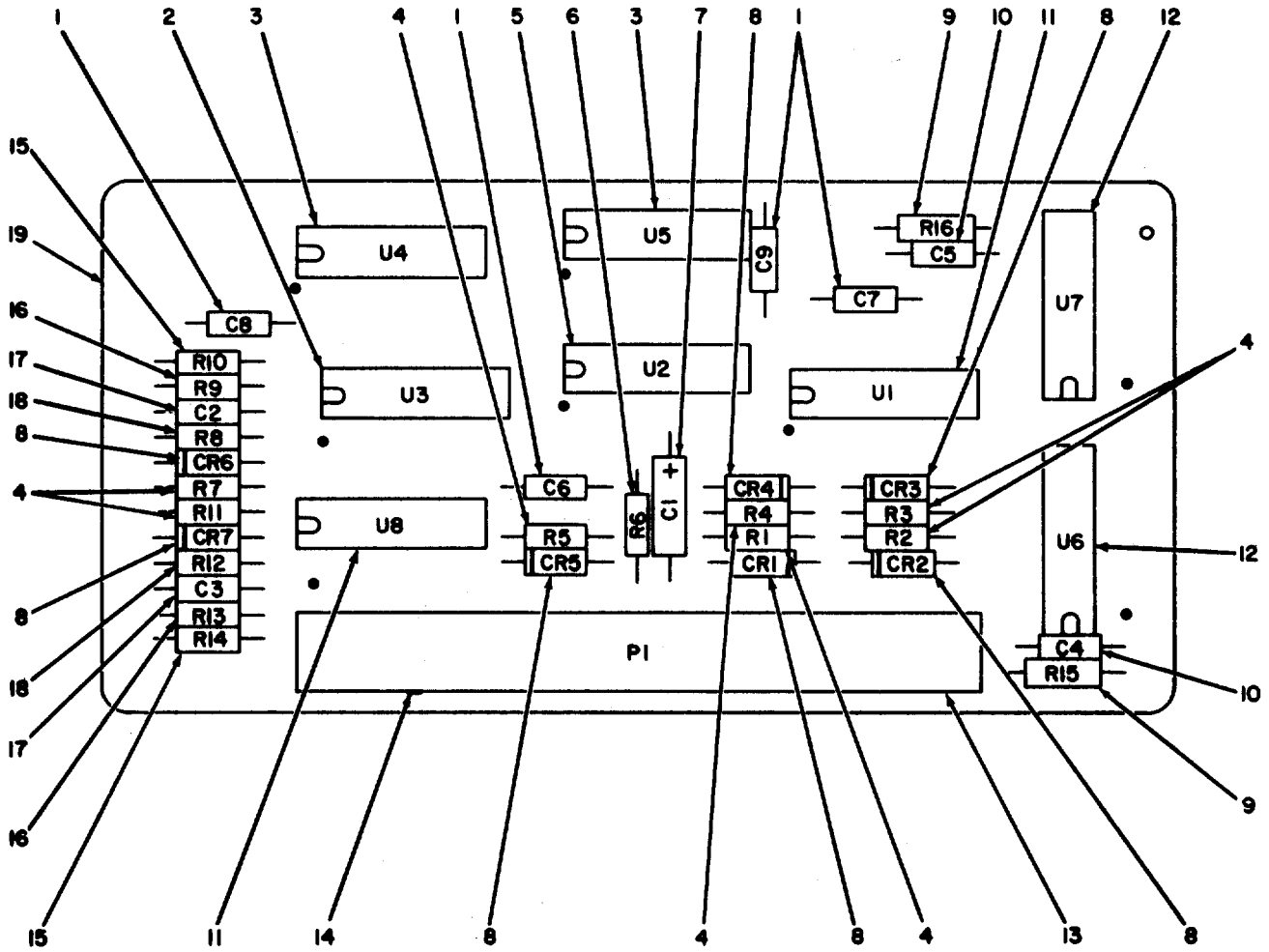
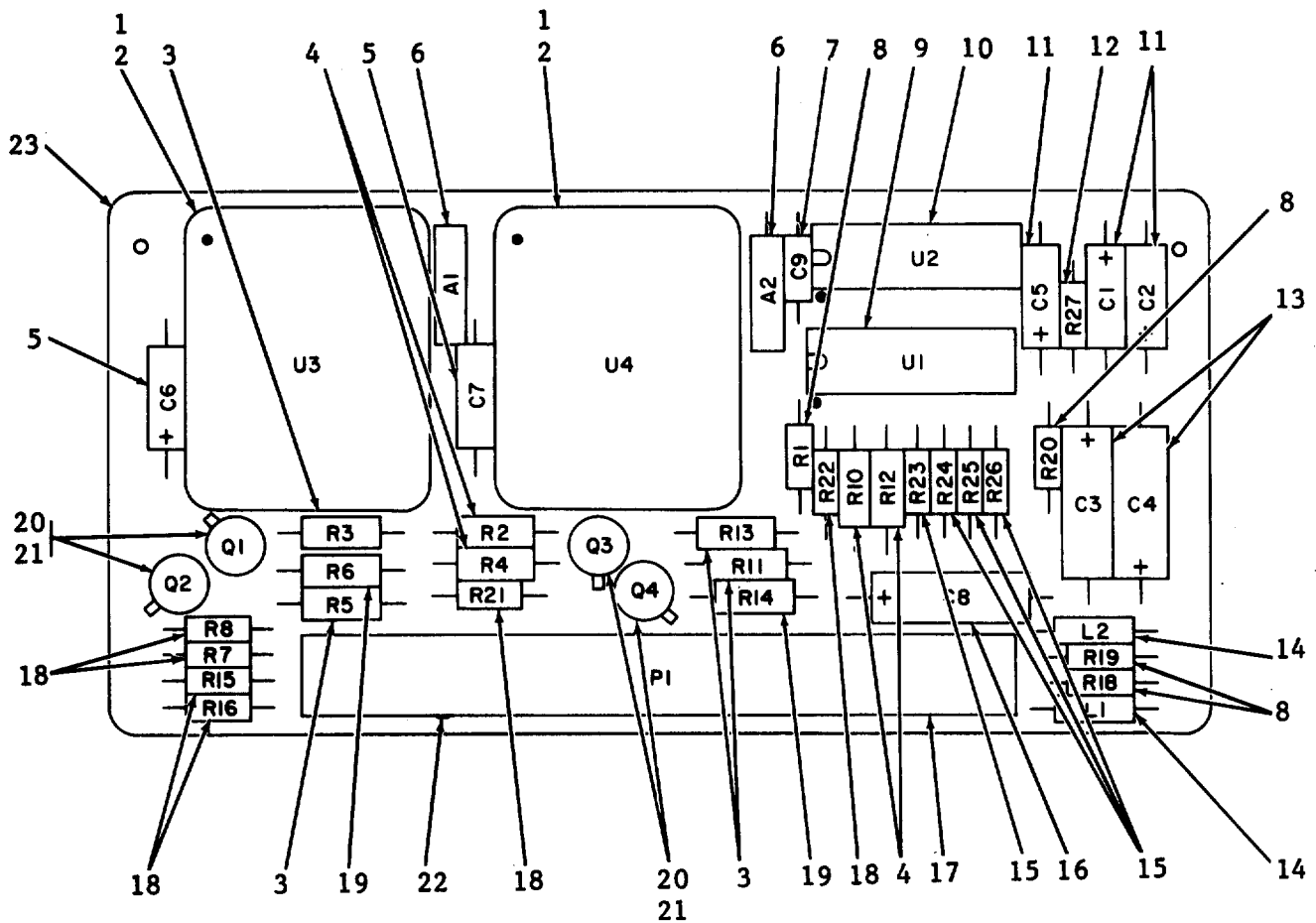

Figure 16. Encoder Logic Circuit Card Assembly, A15

EL5KU016

(1) ILLUSTRATION (a) (b) FIG ITEM NO NO	(2) SMR CODE	(3) NATIONAL STOCK NUMBER	(4) FSCM	(5) PART NUMBER	(6) DESCRIPTION USABLE ON CODE	(7) U/M	(8) QTY INC IN UNIT
GROUP 0114 CIRCUIT CARD ASSEMBLY, ENCODER							
LOGIC, A15							
16	1	PAHZZ 5910-00-099-0541	81349	M39014/05-2261	CAPACITOR, FIXED, CER 0.01MF, 100V, FORM 10 PCT	EA	4
16	2	PAHZZ 5962-00-390-7970	81349	M38510/02005BCB	MICROCIRCUIT, DIGITA	EA	1
16	3	PAHZZ 5962-00-264-3560	81349	M38510/02103BCB	MICROCIRCUIT, DIGITA	EA	2
16	4	PAHZZ 5905-00-141-0744	81349	RCR07G562JS	RESISTOR, FIXED, COMP 5.6K, 1/4W, FORM 5 PCT	EA	7
16	5	PAHZZ 5962-01-041-1491	01295	SNC54L00J00	MICROCIRCUIT, DIGITA	EA	1
16	6	PAHZZ 5905-00-128-6237	81349	RCR07G3R3JS	RESISTOR, FIXED, COMP 3.3 OHMS, 1/4W, FORM 5 PCT	EA	1
16	7	PAHZZ 5910-00-236-8740	81349	M39003/01-2974	CAPACITOR, FIXED, ELE 4.7MF, 10V, FORM 10 PCT	EA	1
16	8	PAHZZ 5961-01-038-6918	81349	JAN1N4148-1	SEMICONDUCTOR DEVIC	EA	7
16	9	PAHZZ 5905-00-223-2741	81349	RNC55H1002FS	RESISTOR, FIXED, FILM 10K, 1/10W, FORM 1 PCT	EA	2
16	10	PAHZZ 5910-00-114-0060	81349	M39014/05-2240	CAPACITOR, FIXED, CER 1500PF, 100V, FORM 10 PCT	EA	2
16	11	PAHZZ 5962-00-318-2223	81349	M38510/00104BCB	MICROCIRCUIT, DIGITA	EA	2
16	12	PAHZZ 5962-00-034-1220	92059	900316-003	MICROCIRCUIT, DIGITA	EA	2
16	13	XBHZZ 5935-00-240-2508	92059	900330-018	CONNECTOR, PLUG, ELEC	EA	1
16	14	PAHZZ 5935-00-426-3083	00779	86286-1	POLARIZING KEY, ELEC	EA	1
16	15	PAHZZ 5905-00-141-1132	81349	RCR07G752JS	RESISTOR, FIXED, COMP 7.5K, 1/4W, FORM 5 PCT	EA	2
16	16	PAHZZ 5905-00-106-1356	81349	RCR07G152JS	RESISTOR, FIXED, COMP 1.5K, 1/4W, FORM 5 PCT	EA	2
16	17	PAHZZ 5910-00-114-0804	81349	M39014/05-2243	CAPACITOR, FIXED, CER 2200PF, 100V, FORM 10 PCT	EA	2
16	18	PAHZZ 5905-00-126-6683	81349	RCR07G332JS	RESISTOR, FIXED, COMP 3.3K, 1/4W, FORM 5 PCT	EA	2
16	19	XAHZZ	92059	101914-001	BD, PW, ENCOR LOGIC	EA	1



NOTE:
 PREFIX REFERENCE DESIGNATIONS WITH ONE OF
 THE FOLLOWING, DEPENDING UPON ITS LOCATION
 IN THE UNIT.
 A17
 A16

EL5KU017

Figure 17. Circuit Card Assembly, Dual Read/Write Detector, A16, A17

(1) ILLUSTRATION (a) FIG NO	(2) (b) ITEM NO	(3) NATIONAL STOCK NUMBER	(4) FSCM	(5) PART NUMBER	(6) DESCRIPTION USABLE ON CODE	(7) U/M	(8) QTY INC IN UNIT
GROUP 0115 CIRCUIT CARD ASSEMBLY, DUAL							
READ/WRITE DETECTOR, A16, A17							
17	1	PAHZZ 5962-01-053-4280	92059	900499-001	MICROCIRCUIT, LINEAR	EA	2
17	2	PAHZZ	92059	900265-001	INSULATOR, HYBRID	EA	2
17	3	PAHZZ 5905-00-758-4781	81349	RNC55H2321FS	RESISTOR, FIXED, FILM 2.32K, 1/10W, FORM 1 PCT	EA	4
17	4	PAHZZ 5905-00-236-0494	81349	RNC55H2801FS	RESISTOR, FIXED, FILM 2.80K, 1/10W, FORM 1 PCT	EA	4
17	5	PAHZZ 5910-00-114-0687	81349	M39003/01-3170	CAPACITOR, FIXED, ELE 0.15MF, 100V, FORM 10 PCT	EA	2
17	6	PAHZZ 7025-01-066-8806	92059	102096-101	MODULE, GAIN CONTROL	EA	2
17	7	PAHZZ 5910-00-099-0541	81349	M39014/05-2261	CAPACITOR, FIXED, CER 0.01MF, 100V, FORM 10 PCT	EA	1
17	8	PAHZZ 5905-00-107-0656	81349	RCR07G100JS	RESISTOR, FIXED, COMP 10 OHMS, 1/4W, FORM 5 PCT	EA	4
17	9	PAHZZ 5962-00-443-9076	81349	M38510/00107BDB	MICROCIRCUIT, DIGITA	EA	1
17	10	PAHZZ 5962-00-318-2223	81349	M38510/00104BCB	MICROCIRCUIT, DIGITA	EA	1
17	11	PAHZZ 5910-00-236-8740	81349	M39003/01-2974	CAPACITOR, FIXED, ELE 4.7MF, 10V, FORM 10 PCT	EA	3
17	12	PAHZZ 5905-00-228-5506	81349	RCR07G622JS	RESISTOR, FIXED, COMP 6.2K, 1/4W, FORM 5 PCT	EA	1
17	13	PAHZZ 5910-00-192-7180	81349	M39003/01-2979	CAPACITOR, FIXED, ELE 39MF, 10V, FORM 10 PCT	EA	2
17	14	PAHZZ 5950-00-325-6462	96906	MS75085-11	COIL, RADIO FREQUENC 220UH, FORM 10 PCT	EA	2
17	15	PAHZZ 5905-00-111-4727	81349	RCR07G272JS	RESISTOR, FIXED, COMP 2.7K, 1/4W, FORM 5 PCT	EA	4
17	16	PAHZZ 5910-00-144-4381	81349	M39003/01-3024	CAPACITOR, FIXED, ELE 6.8MF, 35V, FORM 10 PCT	EA	1
17	17	XBHZZ 5935-00-240-2508	92059	900330-018	CONNECTOR, PLUG, ELEC	EA	1
17	18	PAHZZ 5905-00-111-1679	81349	RCR07G512JS	RESISTOR, FIXED, COMP 5.1K, 1/4W, FORM 5 PCT	EA	6
17	19	PAHZZ 5905-00-138-7530	81349	RNC55H4020FS	RESISTOR, FIXED, FILM 402 OHMS, 1/10W, FORM 1 PCT	EA	2
17	20	PAHZZ 5961-00-925-3777	81349	JAN2N2907A	TRANSISTOR	EA	4
17	21	PAHZZ 5999-00-944-5012	13973	860097-14	MOUNTING PAD, ELECTR	EA	4
17	22	PAHZZ 5935-00-426-3083	00779	86286-1	POLARIZING KEY, ELEC	EA	1
17	23	XAHZZ	92059	101915-001	BD, PW, R-W AMP & DET	EA	1

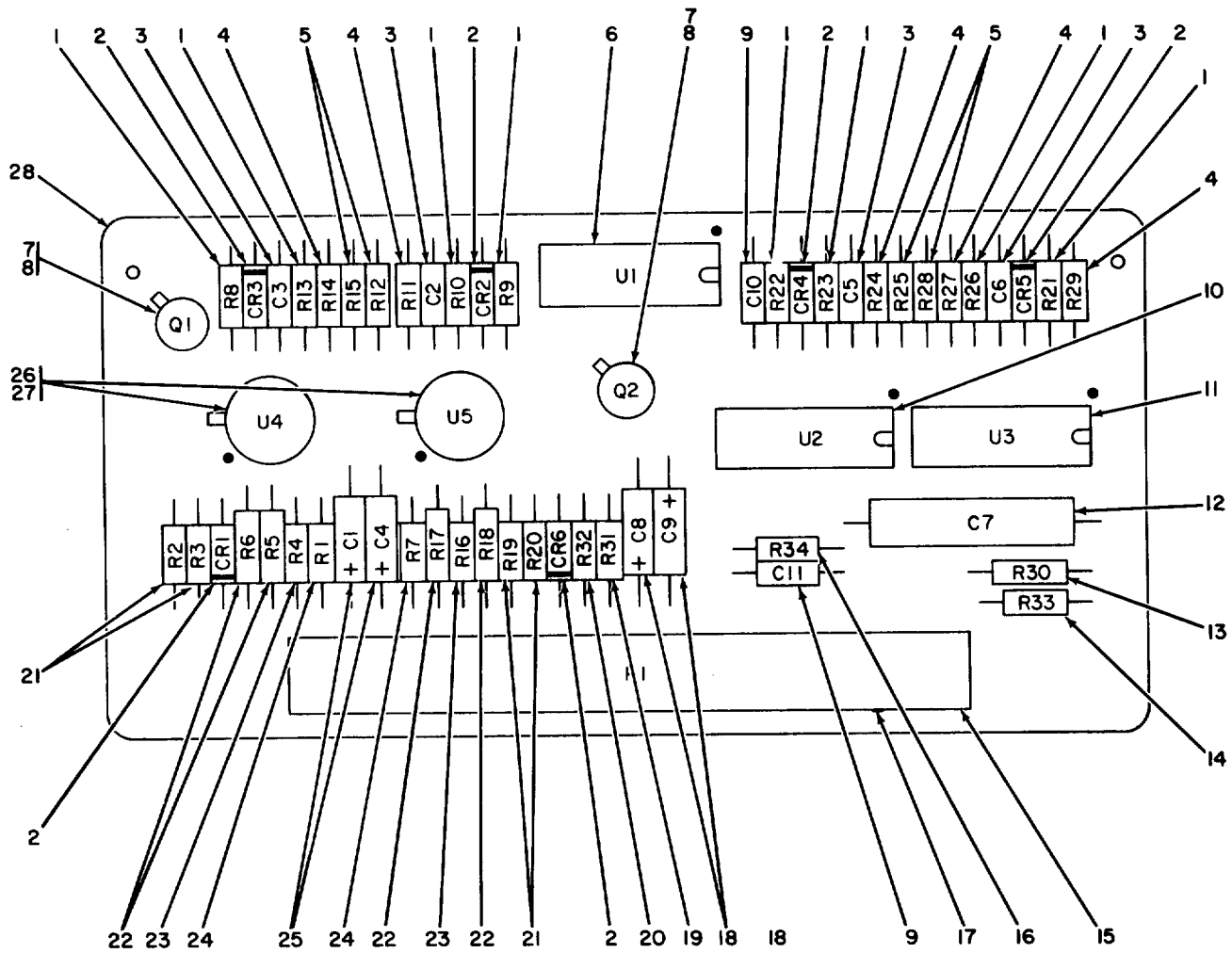
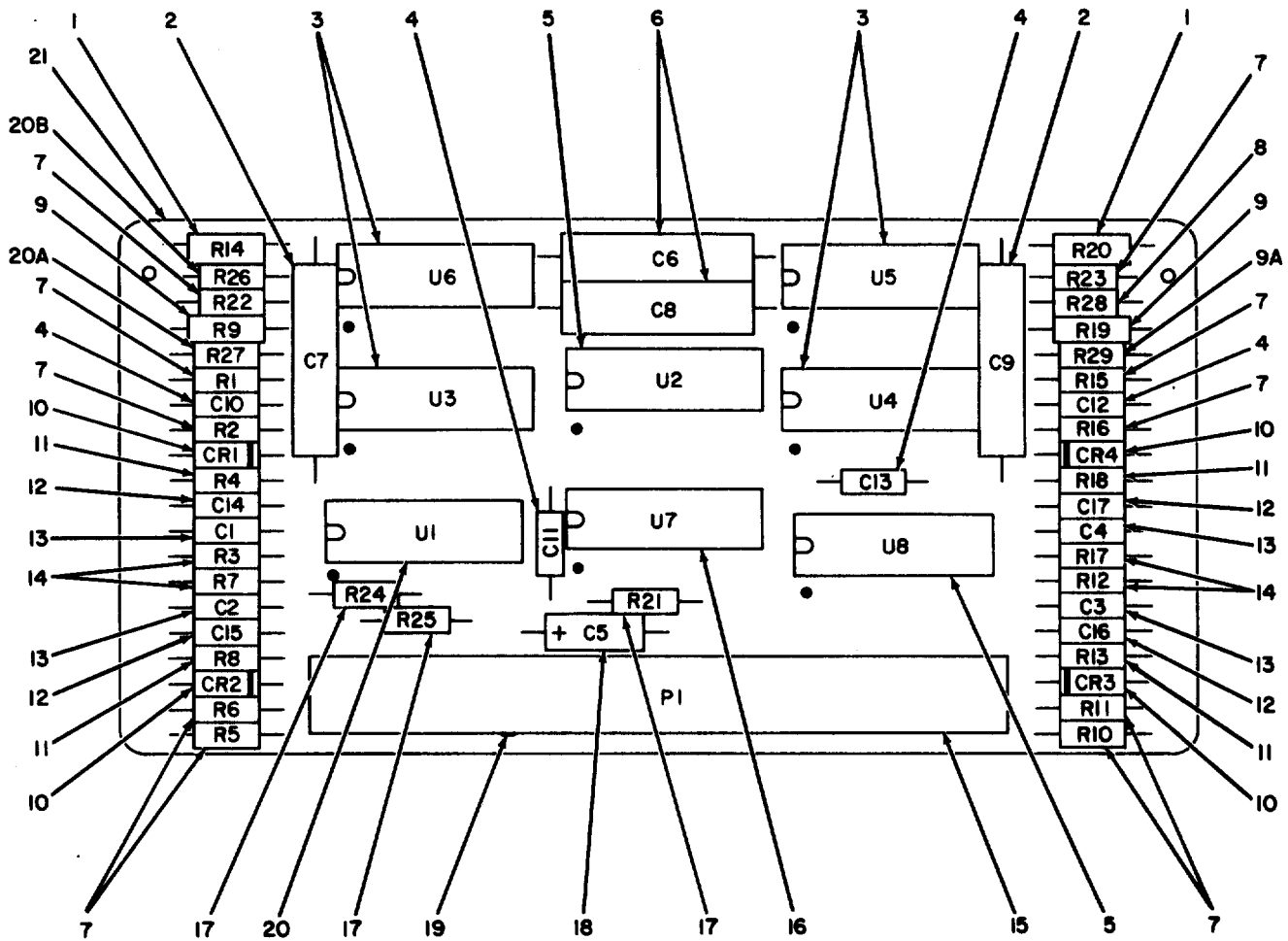

Figure 18. Block Detector Circuit Card Assembly, A18

(1) ILLUSTRATION (a) FIG NO	(2) (b) ITEM NO	(3) NATIONAL STOCK NUMBER	(4) FSCM	(5) PART NUMBER	(6) DESCRIPTION USABLE ON CODE	(7) U/M	(8) QTY INC IN UNIT
GROUP 0116 CIRCUIT CARD ASSEMBLY,BLOCK							
DETECTOR,A18							
18	1	PAHZZ 5905-00-141-0744	81349	RCR07G562JS	RESISTOR,FIXED,COMP 5.6K,1/4W,PORM 5 PCT	EA	8
18	2	PAHZZ 5961-01-038-6918	81349	JAN1N4148-1	SEMICONDUCTOR DEVIC	EA	6
18	3	PAHZZ 5910-00-098-9281	81349	M39014/05-2237	CAPACITOR,FIXED,CER 1000PF,100V,PORM 10 PCT	EA	4
18	4	PAHZZ 5905-00-228-5506	81349	RCR07G622JS	RESISTOR,FIXED,COMP 6.2K,1/4W,PORM 5 PCT	EA	5
18	5	PAHZZ 5905-00-116-8555	81349	RCR07G153JS	RESISTOR,FIXED,COMP 15K,1/4W,PORM 5 PCT	EA	4
18	6	PAHZZ 5962-00-318-2224	81349	M38510/00103BCB	MICROCIRCUIT,DIGITA	EA	1
18	7	PAHZZ 5961-00-951-8757	81349	JAN2N2222A	TRANSISTOR	EA	2
18	8	PAHZZ 5999-00-944-5012	13973	860097-14	MOUNTING PAD,ELECTR	EA	2
18	9	PAHZZ 5910-00-099-0541	81349	M39014/05-2261	CAPACITOR,FIXED,CER 0.01MF,100V,PORM 10PCT	EA	2
18	10	PAHZZ 5962-00-348-2715	81349	M38510/00102BCB	MICROCIRCUIT,DIGITA	EA	1
18	11	PAHZZ 5962-00-034-1220	92059	900316-003	MICROCIRCUIT,DIGITA	EA	1
18	12	PAHZZ 5910-01-075-9341	81349	M83421/01-1136R	CAPACITOR,FIXED,MET 0.039MF,30V,PORM 2 PCT	EA	1
18	13	PAHZZ 5905-00-112-2201	81349	RNC55H1152FS	RESISTOR,FIXED,FILM 11.5K,1/10W,PORM 1 PCT	EA	1
18	14	PAHZZ 5905-00-435-6374	81349	RCR07G823JS	RESISTOR,FIXED,COMP SELECT AT TEST,82K,1/4W,PORM 5 PCT	EA	1
18	14	PAHZZ 5905-00-115-2262	81349	RCR07G913JS	RESISTOR,FIXED,COMP SELECT AT TEST,91K,1/4W,PORM 5 PCT	EA	1
18	14	PAHZZ 5905-00-110-0388	81349	RCR07G104JS	RESISTOR,FIXED,COMP SELECT AT TEST,LOOK,1/4W,PORM 5 PCT	EA	1
18	14	PAHZZ 5905-00-435-6414	81349	RCR07G114JS	RESISTOR,FIXED,COMP SELECT AT TEST,11,K,1/4W,PORM 5 PCT	EA	1
18	14	PAHZZ 5905-00-400-4528	81349	RCR07G124JS	RESISTOR,FIXED,COMP SELECT AT TEST,120K,1/4W,PORM 5 PCT	EA	1
18	14	PAHZZ 5905-00-111-1681	81349	RCR07G134JS	RESISTOR,FIXED,COMP SELECT AT TEST,130K,1/4W,PORM 5 PCT	EA	1
18	14	PAHZZ 5905-00-114-5339	81349	RCR07G154JS	RESISTOR,FIXED,COMP SELECT AT TEST,150K,1/4W,PORM 5 PCT	EA	1
18	14	PAHZZ 5905-00-126-6690	81349	RCR07G164JS	RESISTOR,FIXED,COMP SELECT AT TEST,160K,1/4W,PORM 5 PCT	EA	1
18	14	PAHZZ 5905-00-114-5344	81349	RCR07G184JS	RESISTOR,FIXED,COMP SELECT AT TEST,180K,1/4W,PORM 5 PCT	EA	1
18	14	PAHZZ 5905-00-136-7103	81349	RCR07G204JS	RESISTOR,FIXED,COMP SELECT AT TEST,200K,1/4W,PORM 5 PCT	EA	1
18	14	PAHZZ 5905-00-485-4648	81349	RCR07G244JS	RESISTOR,FIXED,COMP SELECT AT TEST,240K,1/4W,PORM 5 PCT	EA	1
18	15	XBHZZ 5935-00-240-2508	92059	900330-018	CONNECTOR,PLUG,ELEC	EA	1
18	16	PAHZZ 5905-00-128-6237	81349	RCR07G3R3JS	RESISTOR,FIXED,COMP 3.3 OHMS,1/4W,PORM 5 PCT	EA	1
18	17	PAHZZ 5935-00-426-3083	00779	86286-1	POLARIZING KEY,ELEC	EA	1
18	18	PAHZZ 5910-00-236-8740	81349	M39003/01-2974	CAPACITOR,FIXED,ELE 4.7MF,10V,PORM 10 PCT	EA	2
18	19	PAHZZ 5905-00-246-9393	81349	RCR07G4R7JS	RESISTOR,FIXED,COMP 4.7 OHMS,1/4W,PORM 5 PCT	EA	1
18	20	PAHZZ 5905-00-135-3972	81349	RCR07G200JS	RESISTOR,FIXED,COMP 20 OHMS,1/4W,PORM 5 PCT	EA	1
18	21	PAHZZ 5905-00-141-0743	81349	RCR07G392JS	RESISTOR,FIXED,COMP 3.9K,1/4W,PORM 5 PCT	EA	4
18	22	PAHZZ 5905-00-412-4048	81349	RNC55H2002FS	RESISTOR,FIXED,FILM 20.OK,1/10W,PORM 1 PCT	EA	4
18	23	PAHZZ 5905-00-114-5343	81349	RCR07G182JS	RESISTOR,FIXED,COMP 1.8K,1/4W,PORM 5 PCT	EA	2
18	24	PAHZZ 5905-00-104-8358	81349	RCR07G822JS	RESISTOR,FIXED,COMP 8.2K,1/4W,PORM 5 PCT	EA	2
18	25	PAHZZ 5910-00-443-9196	81349	M39003/01-3172	CAPACITOR,FIXED,ELE 0.18MF,100V,PORM 10 PCT	EA	2
18	26	XBHZZ 5962-00-131-9460	27014	LM111H/883B	MICROCIRCUIT,LINEAR	EA	2
18	27	PAHZZ 5999-00-864-9965	07047	10230DAP	MOUNTING PAD,ELECTR	EA	2

(1)	(2)	(3)	(4)	(5)	(6)	(7)	(8)	
ILLUSTRATION					DESCRIPTION		QTY	
(a)	(b)		NATIONAL				INC	
FIG	ITEM	SMR	STOCK	PART			IN	
NO	NO	CODE	NUMBER	FSCM	NUMBER	USABLE ON CODE	U/M	UNIT
18	28	XAHZZ		92059	101916-001	BD,BW,BLOCK DET	EA	1



NOTE:
 PREFIX REFERENCE DESIGNATION WITH
 ONE OF THE FOLLOWING DEPENDING
 UPON ITS LOCATION IN THE UNIT,
 A19, A20

EL5KU019

Figure 19. Dual Decoders Circuit Card Assembly, A19, A20

(1) ILLUSTRATION (a) FIG NO	(2) (b) ITEM NO	(3) SMR CODE	(4) NATIONAL STOCK NUMBER	(5) PART FSCM NUMBER	(6) DESCRIPTION USABLE ON CODE	(7) U/M	(8) QTY INC IN UNIT
GROUP 0117 CIRCUIT CARD ASSEMBLY,DUAL							
DECODERS,A19,A20							
19	1	PAHZZ	5905-00-153-0135	81349 RNC55H1212FS	RESISTOR, FIXED, FILM	EA	2
19	2	PAHZZ	5910-01-086-8938	81349 M83421/01-1100R	CAPACITOR, FIXED, MET 0.015MF, 30V, FORM 5 PCT	EA	2
19	3	PAHZZ	5962-00-034-1220	92059 900316-003	MICROCIRCUIT, DIGITA	EA	4
19	4	PAHZZ	5910-00-099-0541	81349 M39014/05-2261	CAPACITOR, FIXED, CER 0.01 MF, 100V, FORM 10 PCT	EA	4
19	5	PAHZZ	5962-01-041-1491	01295 SNC54L00J00	MICROCRICUIT, DIGITA	EA	2
19	6	PAHZZ	5910-01-058-3962	81349 M83421/01-1064R	CAPACITOR, FIXED, MET 6800PF, 30V, FORM 5 PCT	EA	2
19	7	PAHZZ	5905-00-141-0744	81349 RCR07G562JS	RESISTOR, FIXED, COMP 5.6K, 1/4W, FORM 5 PCT	EA	10
19	8	PAHZZ	5905-00-141-0741	81349 RCR07G364JS	RESISTOR, FIXED, COMP SELECT AT TEST, 360K, 1/4W, FORM 5 PCT	EA	1
19	8	PAHZZ	5905-00-246-8690	81349 RCR07G514JS	RESISTOR, FIXED, COMP SELECT AT TEST, 510K, 1/4W, FORM 5 PCT	EA	1
19	9	PAHZZ	5905-00-137-0700	81349 RNC55H1302FS	RESISTOR, FIXED, FILM 13.0K, 1/10W, FORM 1 PCT	EA	2
19	9A	PAHZZ	5905-00-119-3505	81349 RCR07G683JS	RESISTOR, FIXED, COMP SELECT AT TEST, 68K, 1/4W, FORM 5 PCT	EA	1
19	9A	PAHZZ	5905-00-121-9938	81349 RCR07G753JS	RESISTOR, FIXED, COMP SELECT AT TEST, 75K, 1/4W, FORM 5 PCT	EA	1
19	9A	PAHZZ	5905-00-435-6374	81349 RCR07G823JS	RESISTOR, FIXED, COMP SELECT AT TEST, 82K, 1/4W, FORM 5 PCT	EA	1
19	9A	PAHZZ	5905-00-115-2262	81349 RCR07G913JS	RESISTOR, FIXED, COMP SELECT AT TEST, 91K, 1/4W, FORM 5 PCT	EA	1
19	9A	PAHZZ	5905-00-110-0388	81349 RCR07G104JS	RESISTOR, FIXED, COMP SELECT AT TEST, LOOK, 1/4W, FORM 5 PCT	EA	1
19	9A	PAHZZ	5905-00-435-6414	81349 RCR07G114JS	RESISTOR, FIXED, COMP SELECT AT TEST, 110K, 1/4W, FORM 5 PCT	EA	1
19	9A	PAHZZ	5905-00-400-4528	81349 RCR07G124JS	RESISTOR, FIXED, COMP SELECT AT TEST, 120K, 1/4W, FORM 5 PCT	EA	1
19	9A	PAHZZ	5905-00-111-1681	81349 RCR07G134JS	RESISTOR, FIXED, COMP SELECT AT TEST, 130K, 1/4W, FORM 5 PCT	EA	1
19	9A	PAHZZ	5905-00-114-5339	81349 RCR07G154JS	RESISTOR, FIXED, COMP SELECT AT TEST, 150K, 1/4W, FORM 5 PCT	EA	1
19	9A	PAHZZ	5905-00-136-7103	81349 RCR07G204JS	RESISTOR, FIXED, COMP SELECT AT TEST, 200K, 1/4W, FORM 5 PCT	EA	1
19	9A	PAHZZ	5905-00-141-0741	81349 RCR07G364JS	RESISTOR, FIXED, COMP SELECT AT TEST, 360K, 1/4W, FORM 5 PCT	EA	1
19	10	PAHZZ	5961-01-038-6918	81349 JAN1N4148-1	SEMICONDUCTOR DEVIC	EA	4
19	11	PAHZZ	5905-00-116-8555	81349 RCR07G153JS	RESISTOR, FIXED, COMP 15K, 1/4W, FORM 5 PCT	EA	4
19	12	PAHZZ	5910-00-211-1894	81349 M39014/05-2210	CAPACITOR, FIXED, CER 220PF, 100V, FORM 10 PCT	EA	4
19	13	PAHZZ	5910-00-098-9281	81349 M39014/05-2237	CAPACITOR, FIXED, CER 1000PF, 100V, FORM 10 PCT	EA	4
19	14	PAHZZ	5905-01-149-5107	16845 1000-483-23	RESISTOR, FIXED 10K, 1/4W, FORM 5 PCT	EA	4
19	15	XBHZZ	5935-00-240-2508	92059 900330-018	CONNECTOR, PLUG, ELEC	EA	1
19	16	PAHZZ	5962-01-038-4196	01295 SNC54L74J00	MICROCIRCUIT, DIGITA	EA	1
19	17	PAHZZ	5905-00-128-6237	81349 RCR07G3R3JS	RESISTOR, FIXED, COMP 3.3 OHMS, 1/4W, FORM 5 PCT	EA	3
19	18	PAHZZ	5910-00-236-8740	81349 M39003/01-2974	CAPACITOR, FIXED, ELE 4.7MF, 10V, FORM 10 PCT	EA	1
19	19	PAHZZ	5935-00-426-3083	00779 86286-1	POLARIZING KEY, ELEC	EA	1
19	20	PAHZZ	5962-01-145-2099	92059 900541-021	MICROCIRCUIT, DIGITA	EA	1
19	20A	PAHZZ	5905-00-119-3505	81349 RCR07G683JS	RESISTOR, FIXED, COMP SELECT AT TEST, 68K, 1/4W, FORM 5 PCT	EA	1
19	20A	PAHZZ	5905-00-121-9938	81349 RCR07G753JS	RESISTOR, FIXED, COMP SELECT AT TEST, 75K, 1/4W, FORM 5 PCT	EA	1
19	20A	PAHZZ	5905-00-435-6374	81349 RCR07G823JS	RESISTOR, FIXED, COMP SELECT AT TEST, 82K, 1/4W, FORM 5 PCT	EA	1
19	20A	PAHZZ	5905-00-115-2262	81349 RCR07G913JS	RESISTOR, FIXED, COMP SELECT AT TEST, 91K, 1/4W, FORM 5 PCT	EA	1
19	20A	PAHZZ	5905-00-110-0388	81349 RCR07G104JS	RESISTOR, FIXED, COMP SELECT AT TEST, LOOK, 1/4W, FORM 5 PCT	EA	1
19	20A	PAHZZ	5905-00-435-6414	81349 RCR07G114JS	RESISTOR, FIXED, COMP SELECT AT TEST, 110K, 1/4W, FORM 5 PCT	EA	1

(1) ILLUSTRATION (a) FIG NO	(2) (b) ITEM NO	(3) NATIONAL STOCK NUMBER	(4) FSCM	(5) PART NUMBER	(6) DESCRIPTION USABLE ON CODE	(7) U/M	(8) QTY INC IN UNIT
19	20A	PAHZZ 5905-00-400-4528	81349	RCR07G124JS	RESISTOR, FIXED, COMP SELECT AT TEST, 120K, 1/4W, FORM 5 PCT	EA	1
19	20A	PAHZZ 5905-00-111-1681	81349	RCR07G134JS	RESISTOR, FIXED, COMP SELECT AT TEST, 130K, 1/4W, FORM 5 PCT	EA	1
19	20A	PAHZZ 5905-00-114-5339	81349	RCR07G154JS	RESISTOR, FIXED, COMP SELECT AT TEST, 150K, 1/4W, FORM 5 PCT	EA	1
19	20A	PAHZZ 5905-00-136-7103	81349	RCR07G204JS	RESISTOR, FIXED, COMP SELECT AT TEST, 200K, 1/4W, FORM 5 PCT	EA	1
19	20B	PAHZZ 5905-00-435-6374	81349	RCR07G823JS	RESISTOR, FIXED, COMP SELECT AT TEST, 82K, 1/4W, FORM 5 PCT	EA	4
19	20B	PAHZZ 5905-00-115-2262	81349	RCR07G913JS	RESISTOR, FIXED, COMP SELECT AT TEST, 91K, 1/4W, FORM 5 PCT	EA	1
19	20B	PAHZZ 5905-00-435-6414	81349	RCR07G114JS	RESISTOR, FIXED, COMP SELECT AT TEST, 110K, 1/4W, FORM 5 PCT	EA	1
19	20B	PAHZZ 5905-00-111-1681	81349	RCR07G134JS	RESISTOR, FIXED, COMP SELECT AT TEST, 130K, 1/4W, FORM 5 PCT	EA	1
19	20B	PAHZZ 5905-00-114-5339	81349	RCR07G154JS	RESISTOR, FIXED, COMP SELECT AT TEST, 150K, 1/4W, FORM 5 PCT	EA	1
19	20B	PAHZZ 5905-00-126-6690	81349	RCR07G164JS	RESISTOR, FIXED, COMP SELECT AT TEST, 160K, 1/4W, FORM 5 PCT	EA	1
19	20B	PAHZZ 5905-00-136-7103	81349	RCR07G204JS	RESISTOR, FIXED, COMP SELECT AT TEST, 200K, 1/4W, FORM 5 PCT	EA	1
19	20B	PAHZZ 5905-00-105-7765	81349	RCR07G224JS	RESISTOR, FIXED, COMP SELECT AT TEST, 220K, 1/4W, FORM 5 PCT	EA	1
19	20B	PAHZZ 5905-00-485-4648	81349	RCR07G244JS	RESISTOR, FIXED, COMP SELECT AT TEST, 240K, 1/4W, FORM 5 PCT	EA	1
19	20B	PAHZZ	81349	RCR07G548JS	RESISTOR, SELECTED SELECT AT TEST, 360K, 1/4W, FORM 5 PCT	EA	1
19	20B	PAHZZ 5905-00-246-8690	81349	RCR07G514JS	RESISTOR, FIXED, COMP SELECT AT TEST, 510K, 1/4W, FORM 5 PCT	EA	1
19	20B	PAHZZ 5905-00-435-6374	81349	RCR07G823JS	RESISTOR, FIXED, COMP SELECT AT TEST, 82K, 1/4W, FORM 5 PCT	EA	1
19	20B	PAHZZ 5905-00-110-0388	81349	RCR07G104JS	RESISTOR, FIXED, COMP SELECT AT TEST, LOOK, 1/4W, FORM 5 PCT	EA	1
19	20B	PAHZZ 5905-00-435-6414	81349	RCR07G114JS	RESISTOR, FIXED, COMP SELECT AT TEST, 110K, 1/4W, FORM 5 PCT	EA	1
19	20B	PAHZZ 5905-00-111-1681	81349	RCR07G134JS	RESISTOR, FIXED, COMP SELECT AT TEST, 130K, 1/4W, FORM 5 PCT	EA	1
19	20B	PAHZZ 5905-00-114-5339	81349	RCR07G154JS	RESISTOR, FIXED, COMP SELECT AT TEST, 150K, 1/4W, FORM 5 PCT	EA	1
19	20B	PAHZZ 5905-00-126-6690	81349	RCR07G164JS	RESISTOR, FIXED, COMP SELECT AT TEST, 160K, 1/4W, FORM 5 PCT	EA	1
19	20B	PAHZZ 5905-00-114-5344	81349	RCR07G184JS	RESISTOR, FIXED, COMP SELECT AT TEST, 180K, 1/4W, FORM 5 PCT	EA	1
19	20B	PAHZZ 5905-00-136-7103	81349	RCR07G204JS	RESISTOR, FIXED, COMP SELECT AT TEST, 200K, 1/4W, FORM 5 PCT	EA	1
19	20B	PAHZZ 5905-00-120-9152	81349	RCR07G274JS	RESISTOR, FIXED, COMP SELECT AT TEST, 270K, 1/4W, FORM 5 PCT	EA	1
19	21	XAHZZ	92059	101917-001	BD, PW, DUAL DECODER	EA	1

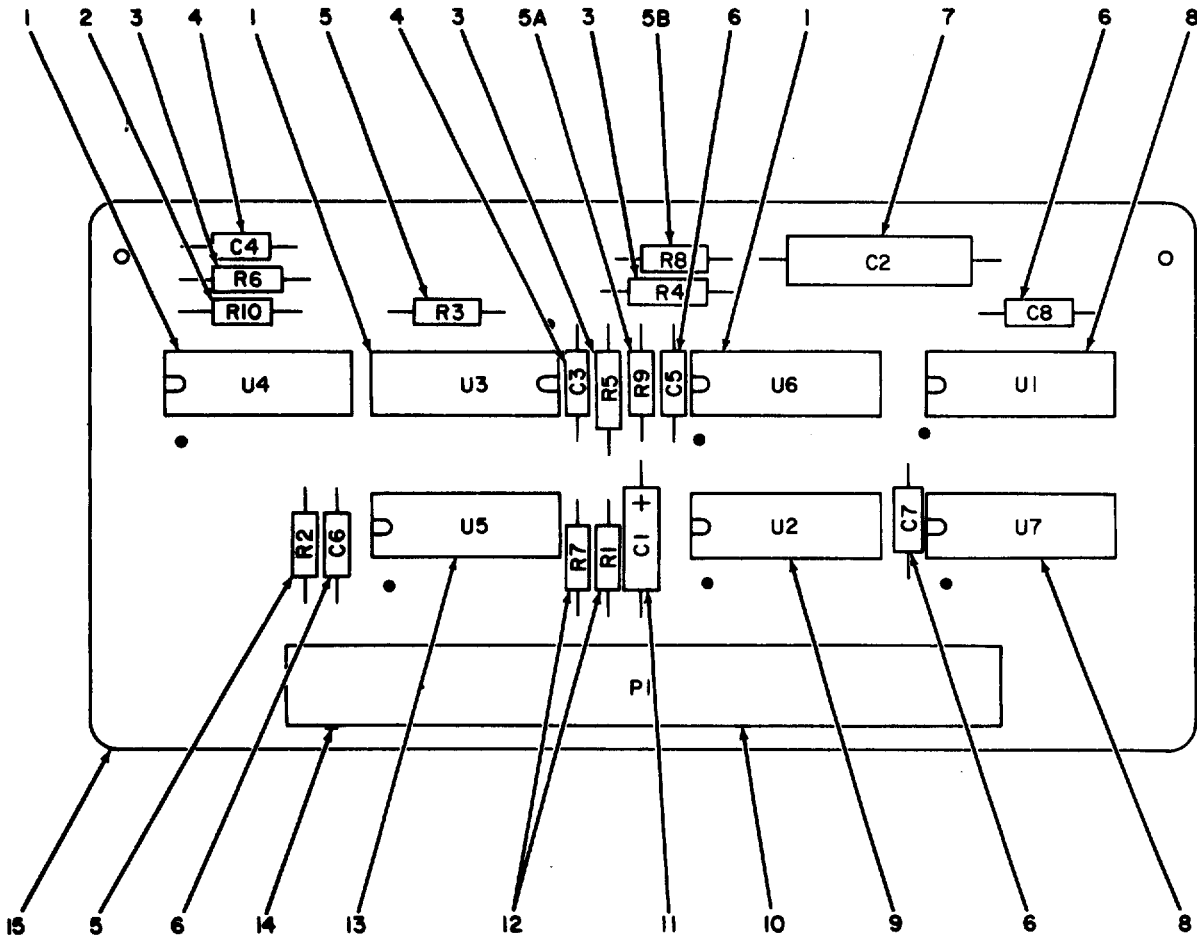

EL5KU020

Figure 20. Clock Regenerator Circuit Card Assembly, A21

(1)	(2)	(3)	(4)	(5)	(6)	(7)	(8)
ILLUSTRATION		NATIONAL		PART			QTY
(a)	(b)	STOCK		NUMBER	DESCRIPTION		INC
FIG	ITEM	SMR	FSCM	NUMBER	USABLE ON CODE	U/M	IN
NO	NO	CODE					UNIT
GROUP 0118 CIRCUIT CARD ASSEMBLY,CLOCK							
REGENERATOR,A21							
20	1	PAHZZ	5962-00-034-1220	92059	900316-003		EA 3
20	2	PAHZZ	5905-00-118-4559	81349	RCR07G333JS	RESISTOR, FIXED, COMP SELECT AT TEST, 33K, 1/4W, PORM 5 PCT	EA 1
20	2	PAHZZ	5905-00-136-8430	81349	RCR07G363JS	RESISTOR, FIXED, COMP SELECT AT TEST, 36K, 1/4W, PORM 5 PCT	EA 1
20	2	PAHZZ	5905-00-115-8055	81349	RCR07G393JS	RESISTOR, FIXED, COMP SELECT AT TEST, 39K, 1/4W, PORM 5 PCT	EA 1
20	2	PAHZZ	5905-00-122-0004	81349	RCR07G433JS	RESISTOR, FIXED, COMP SELECT AT TEST, 43K, 1/4W, PORM 5 PCT	EA 1
20	2	PAHZZ	5905-00-141-0717	81349	RCR07G473JS	RESISTOR, FIXED, COMP SELECT AT TEST, 47K, 1/4W, PORM 5 PCT	EA 1
20	2	PAHZZ	5905-00-136-3890	81349	RCR07G513JS	RESISTOR, FIXED, COMP SELECT AT TEST, 51K, 1/4W, PORM 5 PCT	EA 1
20	2	PAHZZ	5905-00-106-1357	81349	RCR07G563JS	RESISTOR, FIXED, COMP SELECT AT TEST, 56K, 1/4W, PORM 5 PCT	EA 1
20	2	PAHZZ	5905-00-119-3505	81349	RCR07G683JS	RESISTOR, FIXED, COMP SELECT AT TEST, 68K, 1/4W, PORM 5 PCT	EA 1
20	3	PAHZZ	5905-00-255-9304	81349	RNC55H1242FS	RESISTOR, FIXED, FILM 12.4K, 1/10W, PORM 1 PCT	EA 3
20	4	PAHZZ	5910-00-185-9521	81349	M39014/05-2234	CAPACITOR, FIXED, CER 680PF, 100V, PORM 10 PCT	EA 2
20	5	PAHZZ	5905-00-141-0744	81349	RCR07G562JS	RESISTOR, FIXED, COMP 5.6K, 1/4W, PORM 5 PCT	EA 2
20	5A	PAHZZ	5905-00-121-9920	81349	RCR07G303JS	RESISTOR, FIXED, COMP SELECT AT TEST, 30K, 1/4W, PORM 5 PCT	EA 1
20	5A	PAHZZ	5905-00-136-8430	81349	RCR07G363JS	RESISTOR, FIXED, COMP SELECT AT TEST, 36K, 1/4W, PORM 5 PCT	EA 1
20	5A	PAHZZ	5905-00-115-8055	81349	RCR07G393JS	RESISTOR, FIXED, COMP SELECT AT TEST, 39K, 1/4W, PORM 5 PCT	EA 1
20	5A	PAHZZ	5905-00-122-0004	81349	RCR07G433JS	RESISTOR, FIXED, COMP SELECT AT TEST, 43K, 1/4W, PORM 5 PCT	EA 1
20	5A	PAHZZ	5905-00-141-0717	81349	RCR07G473JS	RESISTOR, FIXED, COMP SELECT AT TEST, 47K, 1/4W, PORM 5 PCT	EA 1
20	5A	PAHZZ		81349	RCR07G493JS	RESISTOR, SELECTED SELECT AT TEST, 49K, 1/4W, PORM 5 PCT	EA 1
20	5A	PAHZZ	5905-00-136-3890	81349	RCR07G513JS	RESISTOR, FIXED, COMP SELECT AT TEST, 51K, 1/4W, PORM 5 PCT	EA 1
20	5A	PAHZZ	5905-00-106-1357	81349	RCR07G563JS	RESISTOR, FIXED, COMP SELECT AT TEST, 56K, 1/4W, PORM 5 PCT	EA 1
20	5A	PAHZZ	5905-00-104-8360	81349	RCR07G623JS	RESISTOR, FIXED, COMP SELECT AT TEST, 62K, 1/4W, PORM 5 PCT	EA 1
20	5A	PAHZZ	5905-00-121-9938	81349	RCR07G753JS	RESISTOR, FIXED, COMP SELECT AT TEST, 75K, 1/4W, PORM 5 PCT	EA 1
20	5A	PAHZZ	5905-00-435-6374	81349	RCR07G823JS	RESISTOR, FIXED, COMP SELECT AT TEST, 82K, 1/4W, PORM 5 PCT	EA 1
20	5B	PAHZZ	5905-00-106-1278	81349	RCR07G123JS	RESISTOR, FIXED, COMP SELECT AT TEST, 12.4K, 1/4W, PORM 5 PCT	EA 1
20	5B	PAHZZ	5905-00-119-3504	81349	RCR07G273JS	RESISTOR, FIXED, COMP SELECT AT TEST, 27K, 1/4W, PORM 5 PCT	EA 1
20	5B	PAHZZ	5905-00-121-9920	81349	RCR07G303JS	RESISTOR, FIXED, COMP SELECT AT TEST, 30K, 1/4W, PORM 5 PCT	EA 1
20	5B	PAHZZ	5905-00-118-4559	81349	RCR07G333JS	RESISTOR, FIXED, COMP SELECT AT TEST, 33K, 1/4W, PORM 5 PCT	EA 1
20	5B	PAHZZ	5905-00-136-8430	81349	RCR07G363JS	RESISTOR, FIXED, COMP SELECT AT TEST, 36K, 1/4W, PORM 5 PCT	EA 1
20	5B	PAHZZ	5905-00-115-8055	81349	RCR07G393JS	RESISTOR, FIXED, COMP SELECT AT TEST, 39K, 1/4W, PORM 5 PCT	EA 1
20	5B	PAHZZ	5905-00-122-0004	81349	RCR07G433JS	RESISTOR, FIXED, COMP SELECT AT TEST, 43K, 1/4W, PORM 5 PCT	EA 1
20	5B	PAHZZ	5905-00-141-0717	81349	RCR07G473JS	RESISTOR, FIXED, COMP SELECT AT TEST, 47K, 1/4W, PORM 5 PCT	EA 1
20	5B	PAHZZ	5905-00-136-3890	81349	RCR07G513JS	RESISTOR, FIXED, COMP SELECT AT TEST, 51K, 1/4W, PORM 5 PCT	EA 1
20	5B	PAHZZ	5905-00-106-1357	81349	RCR07G563JS	RESISTOR, FIXED, COMP SELECT AT TEST, 56K, 1/4W, PORM 5 PCT	EA 1
20	5B	PAHZZ	5905-00-104-8360	81349	RCR07G623JS	RESISTOR, FIXED, COMP SELECT AT TEST, 62K, 1/4W, PORM 5 PCT	EA 1
20	6	PAHZZ	5910-00-099-0541	81349	M39014/05-2261	CAPACITOR, FIXED, CER 0.01MF, 100V, PORM 10 PCT	EA 4
20	7	PAHZZ	5910-01-036-0896	81349	M83421/01-1118R	CAPACITOR, FIXED, MET 0.022MF, 30V, PORM 5 PCT	EA 1
20	8	PAHZZ	5962-01-041-1492	01295	SNC54L10J00	MICROCIRCUIT, DIGITA	EA 2
20	9	PAHZZ	5962-01-038-8476	01295	SNC54L20J00	MICROCIRCUIT, DIGITA	EA 1

(1) ILLUSTRATION (a) FIG NO	(2) (b) ITEM NO	(3) NATIONAL STOCK NUMBER	(4) FSCM	(5) PART NUMBER	(6) DESCRIPTION USABLE ON CODE	(7) QTY INC IN U/M	(8) UNIT
20	10	XBHZZ 5935-00-240-2508	92059	900330-018	CONNECTOR, PLUG, ELEC	EA	1
20	11	PAHZZ 5910-00-236-8740	81349	M39003/01-2974	CAPACITOR, FIXED, ELE 4.7MF, 10V, FORM 10 PCT	EA	1
20	12	PAHZZ 5905-00-128-6237	81349	RCR07G3R3JS	RESISTOR, FIXED, COMP 3.3 OHMS, 1/4W, FORM 5 PCT	EA	2
20	13	PAHZZ 5962-00-318-2223	81349	M38510/00104BCB	MICROCIRCUIT, DIGITA	EA	1
20	14	PAHZZ 5935-00-426-3083	00779	86286-1	POLARIZING KEY, ELEC	EA	1
20	15	XAHZZ	92059	101918-001	BD, PW, CLK REGENR	EA	1

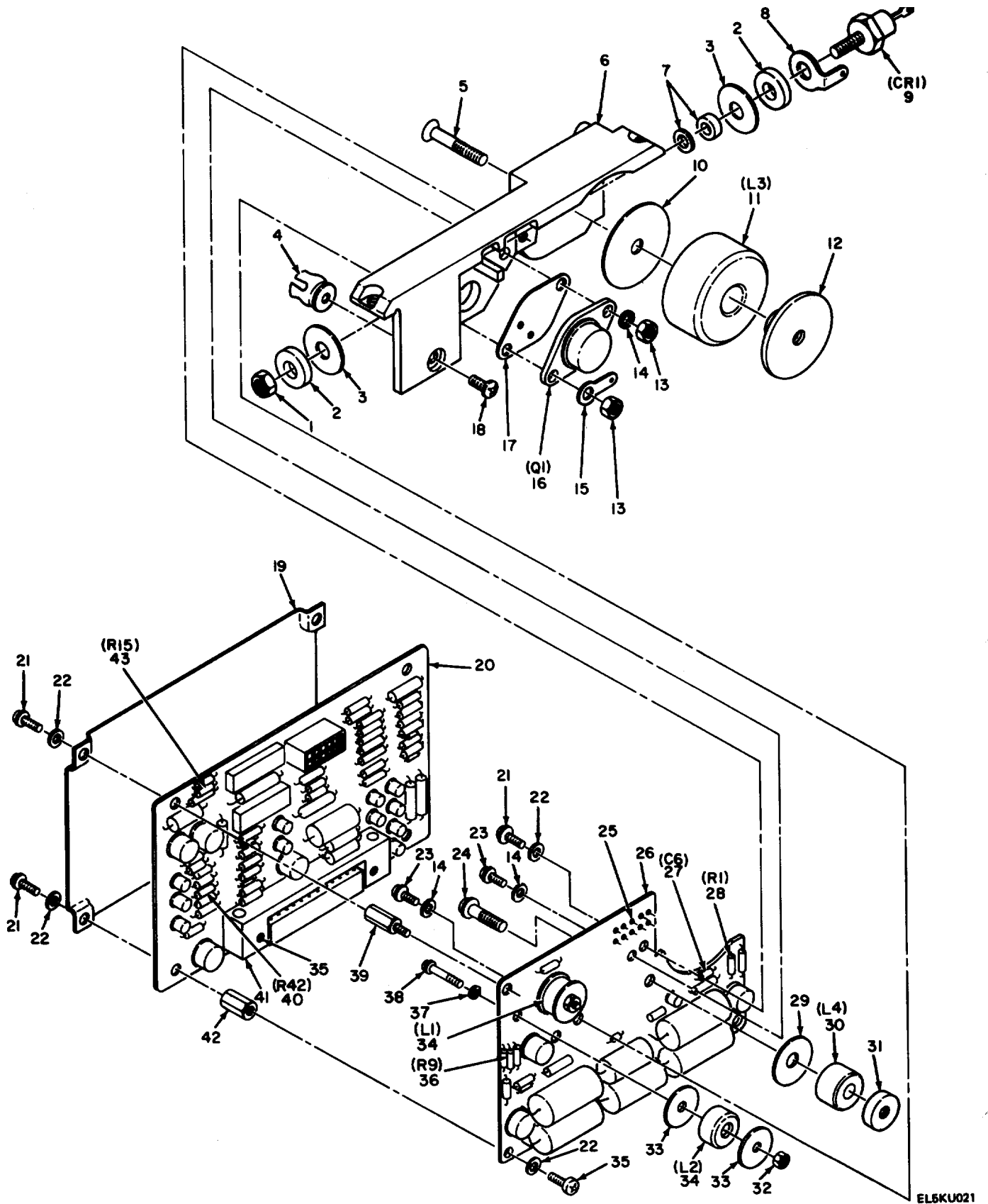

EL5KU021

Figure 21. Circuit Card Assembly, Power Regulator, A22

(1) ILLUSTRATION (a) FIG NO	(2) (b) ITEM NO	(3) NATIONAL STOCK NUMBER	(4) FSCM	(5) PART NUMBER	(6) DESCRIPTION USABLE ON CODE GROUP 0119 CIRCUIT CARD ASSEMBLY, POWER REGULATOR, A22	(7) QTY INC IN U/M	(8) UNIT
21	1	PAHZZ 5310-00-812-4292	80205	NAS671C10	NUT PLAIN HEXAGON	EA	1
21	2	XBHZZ	92059	104589-101	WASHER, MODIFIED	EA	2
21	3	PAHZZ 5970-00-133-4840	13103	43-02-10	INSULATOR, WASHER	EA	2
21	4	PAHZZ 5999-01-057-7022	14140	366M18090	HEAT SINK, ELECTRICA	EA	1
21	5	PAHZZ 5305-00-088-9671	96906	MS24693-C52	SCREW, MACHINE	EA	1
21	6	XBHZZ	92059	101847-002	HEATSINK, PWR RGLTR	EA	1
21	7	PAHZZ 5970-00-449-4900	13103	110	BUSHING	EA	2
21	8	PAHZZ 5940-00-681-8184	96906	MS0035431-8	TERMINAL, LUG	EA	1
21	9	PAHZZ	81349	JAN1N5812	DIODE	EA	1
21	10	XBHZZ	92059	101857-001	INSULATOR, INDUCTOR	EA	1
21	11	PAHZZ 5950-01-136-2361	92059	900561-001	INDUCTOR, POWER	EA	1
21	12	XBHZZ	92059	101856-001	RETAINER, INDUCTOR	EA	1
21	13	PAHZZ 5310-00-616-8660	18876	9052346	NUT, PLAIN, HEXAGON	EA	2
21	14	PAHZZ 5310-00-054-0041	81349	REW620C6L	WASHER, FLAT	EA	3
21	15	PAHZZ 5940-00-050-2308	96906	MS0035431-3	TERMINAL, LUG	EA	1
21	16	PAHZZ 5961-00-272-8293	80131	2N5428	TRANSISTOR	EA	1
21	17	PAHZZ 5999-00-410-5450	13103	43-66-1	INSULATOR, SEMICONDU	EA	1
21	18	PAHZZ 5305-00-054-5646	73734	23021	SCREW MACHINE	EA	1
21	19	XBHZZ	92059	101854-001	SHIELD, PWR RGLTR	EA	1
21	20	XAHLL	92059	101808-101	PWA, RGLTR AND TTM	EA	1
21	21	PAHZZ 5305-00-054-5648	96906	MS51957-14	SCREW, MACHINE	EA	4
21	22	PAHZZ 5310-00-057-0573	88769	91921002	WASHER, FLAT	EA	8
21	23	XBHZZ	60641	N-632-1-2	SCREW, MACHINE	EA	2
21	24	XBHZZ	60641	N-832-1-2	SCREW, MACHINE	EA	1
21	25	XBHZZ	92059	900406-002	POST, WIRE WRAP	EA	12
21	26	XAHLL	92059	101809-101	PWA, PORM 5V RGLTR	EA	1
21	27	PAHZZ 5910-00-010-9166	81349	M39014-05-2607	CAPACITOR, FIXED, CER SELECT AT TEST, 22PF, 100V, PORM 10 PCT	EA	1
21	27	PAHZZ 5910-00-211-1894	81349	M39014-05-2610	CAPACITOR, FIXED, CER SELECT AT TEST, 33PF, 100V, PORM 10 PCT	EA	1
21	27	PAHZZ 5910-01-136-8248	81349	M39014-05-2613	CAPACITOR, FIXED, CER SELECT AT TEST, 47PF, 100V, PORM 10 PCT	EA	1
21	27	PAHZZ 5910-00-010-9791	81349	M39014-05-2616	CAPACITOR, FIXED, CER SELECT AT TEST, 68PF, 100V, PORM 10 PCT	EA	1
21	27	PAHZZ 5910-00-113-5490	81349	M39014-05-2619	CAPACITOR, FIXED, CER SELECT AT TEST, 100PF, 100V, PORM 10 PCT	EA	1
21	27	PAHZZ	81349	M39014-05-2622	CAPACITOR, FIXED, CER SELECT AT TEST, 150PF, 100V, PORM 10 PCT	EA	1
21	27	PAHZZ 5910-01-136-8250	81349	M39014-05-2625	CAPACITOR, FIXED, CER SELECT AT TEST, 220PF, 100V, PORM 10 PCT	EA	1
21	28	PAHZZ 5905-00-112-2181	81349	RNC55H2101FS	RESISTOR, FIXED, FILM SELECT AT TEST, 2.1K, 1/10W, PORM 1 PCT	EA	1
21	28	PAHZZ 5905-00-758-4781	81349	RNC55H2321FS	RESISTOR, FIXED, FILM SELECT AT TEST, 2.32K, 1/10W, PORM 1 PCT	EA	1
21	28	PAHZZ 5905-00-481-1321	81349	RNC55H2611FS	RESISTOR, FIXED, FILM SELECT AT TEST, 2.61K, 1/10W, PORM 1 PCT	EA	1
21	28	PAHZZ 5905-00-468-3019	81349	RNC55H2671FS	RESISTOR, FIXED, FILM SELECT AT TEST, 2.67K, 1/10W, PORM 1 PCT	EA	1
21	28	PAHZZ 5905-00-758-5011	81349	RNC55H2871FS	RESISTOR, FIXED, FILM SELECT AT TEST, 2.87K, 1/10W, PORM 1 PCT	EA	1

(1) ILLUSTRATION (a) FIG NO	(2) (b) ITEM NO	(3) NATIONAL STOCK NUMBER	(4) FSCM	(5) PART NUMBER	(6) DESCRIPTION USABLE ON CODE	(7) U/M	(8) QTY INC IN UNIT
21	28	PAHZZ 5905-00-431-5155	81349	RNC55H2941FS	RESISTOR, FIXED, FILM SELECT AT TEST, 2.94K, 1/10W, PORM 1 PCT	EA	1
21	28	PAHZZ 5905-00-112-1233	81349	RNC55H3011FS	RESISTOR, FIXED, FILM SELECT AT TEST, 3.01K, 1/10W, PORM 1 PCT	EA	1
21	28	PAHZZ 5905-00-257-9410	81349	RNC55H3091FS	RESISTOR, FIXED, FILM SELECT AT TEST, 3.09K, 1/10W, PORM 1 PCT	EA	1
21	28	PAHZZ 5905-00-422-4802	81349	RNC55H3481FS	RESISTOR, FIXED, FILM SELECT AT TEST, 3.48K, 1/10W, PORM 1 PCT	EA	1
21	28	PAHZZ 5905-00-151-4659	81349	RNC55H4641FS	RESISTOR, FIXED, FILM SELECT AT TEST, 4.64K, 1/10W, PORM 1 PCT	EA	1
21	28	PAHZZ 5905-00-138-7399	81349	RNC55H5111FS	RESISTOR, FIXED, FILM SELECT AT TEST, 5.11K, 1/10W, PORM 1 PCT	EA	1
21	29	XBHZZ	06540	2213-N187	INSULATOR, INDUCTOR	EA	1
21	30	PAHZZ 5950-01-136-2362	92059	900562-001	INDUCTOR, POWER	EA	1
21	31	XBHZZ	92059	103604-001	RETAINER, CHOKE	EA	1
21	32	PAHZZ 5310-00-938-2013	96906	MS35649-224	NUT, PLAIN, HEXAGON	EA	2
21	33	XBHZZ	06540	2260-N089	INSULATOR, INDUCTOR	EA	4
21	34	PAHZZ 5950-01-136-2360	92059	900560-001	INDUCTOR, POWER	EA	2
21	35	PAHZZ 5305-00-054-5653	96906	MS51957-19	SCREW, MACHINE	EA	6
21	36	PAHZZ 5905-00-151-4659	81349	RNC55H4641FS	RESISTOR, FIXED, FILM SELECT AT TEST, 4.64K, 1/10W, PORM 1 PCT	EA	1
21	36	PAHZZ 5905-00-721-3680	81349	RNC55H4871FS	RESISTOR, FIXED, FILM SELECT AT TEST, 4.87K, 1/10W, PORM 1 PCT	EA	1
21	36	PAHZZ 5905-00-481-1110	81349	RNC55H4991FS	RESISTOR, FIXED, FILM SELECT AT TEST, 4.99K, 1/10W, PORM 1 PCT	EA	1
21	36	AHZZ 5905-00-138-7399	81349	RNC55H5111FS	RESISTOR, FIXED, FILM SELECT AT TEST, 5.11K, 1/10W, PORM 1 PCT	EA	1
21	36	PAHZZ 5905-00-292-1064	81349	RNC55H5231FS	RESISTOR, FIXED, FILM SELECT AT TEST, 5.23K, 1/10W, PORM 1 PCT	EA	1
21	36	PAHZZ 5905-00-138-7401	81349	RNC55H5361FS	RESISTOR, FIXED, FILM SELECT AT TEST, 5.36K, 1/10W, PORM 1 PCT	EA	1
21	36	PAHZZ 5905-00-256-5051	81349	RNC55H5621FS	RESISTOR, FIXED, FILM SELECT AT TEST, 5.62K, 1/10W, PORM 1 PCT	EA	1
21	36	PAHZZ 5905-00-452-0714	81349	RNC55H5901FS	RESISTOR, FIXED, FILM SELECT AT TEST, 5.90K, 1/10W, PORM 1 PCT	EA	1
21	36	PAHZZ 5905-00-005-2882	81349	RNC55H6341FS	RESISTOR, FIXED, FILM SELECT AT TEST, 6.34K, 1/10W, PORM 1 PCT	EA	1
21	36	PAHZZ 5905-00-421-6187	81349	RNC55H6811FS	RESISTOR, FIXED, FILM SELECT AT TEST, 6.81K, 1/10W, PORM 1 PCT	EA	1
21	36	PAHZZ 5905-00-480-5195	81349	RNC55H7151FS	RESISTOR, FIXED, FILM SELECT AT TEST, 7.15K, 1/10W, PORM 1 PCT	EA	1
21	37	PAHZZ 5310-00-225-5328	96906	MS15795-841	WASHER, FLAT	EA	2
21	38	PAHZZ 5305-00-054-5640	96906	MS51957-6	SCREW, MACHINE	EA	2
21	39	PAHZZ 5307-01-117-3544	06540	9726-SS-0440	STUD, EXTENSION	EA	1
21	40	PAHZZ 5905-00-257-9410	81349	RNC55H3091FS	RESISTOR, FIXED, FILM SELECT AT TEST, 3.09K, 1/10W, PORM 1 PCT	EA	1
21	40	PAHZZ 5905-00-006-5571	81349	RNC55H3161FS	RESISTOR, FIXED, FILM SELECT AT TEST, 3.16K, 1/10W, PORM 1 PCT	EA	1
21	40	PAHZZ 5905-00-138-7397	81349	RNC55H3321FS	RESISTOR, FIXED, FILM SELECT AT TEST, 3.32K, 1/10W, PORM 1 PCT	EA	1
21	40	PAHZZ 5905-00-481-8455	81349	RNC55H3401FS	RESISTOR, FIXED, FILM SELECT AT TEST, 3.40K, 1/10W, PORM 1 PCT	EA	1
21	40	PAHZZ 5905-00-422-4802	81349	RNC55H3481FS	RESISTOR, FIXED, FILM SELECT AT TEST, 3.48K, 1/10W, PORM 1 PCT	EA	1
21	40	PAHZZ 5905-00-401-7435	81349	RNC55H3571FS	RESISTOR, FIXED, FILM SELECT AT TEST, 3.57K, 1/10W, PORM 1 PCT	EA	1
21	40	PAHZZ 5905-00-139-2368	81349	RNC55H3741FS	RESISTOR, FIXED, FILM SELECT AT TEST, 3.74, 1/10W, PORM 1 PCT	EA	1
21	40	PAHZZ 5905-00-003-5782	81349	RNC55H3921FS	RESISTOR, FIXED, FILM SELECT AT TEST, 3.92K, 1/10W, PORM 1 PCT	EA	1
21	40	PAHZZ 5905-00-402-1399	81349	RNC55H4221FS	RESISTOR, FIXED, FILM SELECT AT TEST, 4.22K, 1/10W, PORM 1 PCT	EA	1
21	40	PAHZZ 5905-00-151-4659	81349	RNC55H4641FS	RESISTOR, FIXED, FILM SELECT AT TEST, 4.64K, 1/10W, PORM 1 PCT	EA	1
21	40	PAHZZ 5905-00-721-3680	81349	RNC55H4871FS	RESISTOR, FIXED, FILM SELECT AT TEST, 4.87K, 1/10W, PORM 1 PCT	EA	1
21	41	XBHZZ	92059	101844-001	GUIDE, CONNECTOR	EA	1
21	42	PAHZZ 5310-00-613-7170	06540	8104SS0440-7	NUT, PLAIN, HEXAGON	EA	2

(1) ILLUSTRATION (a) FIG NO	(2) (b) ITEM NO	(3) NATIONAL SMR STOCK CODE NUMBER	(4) FSCM	(5) PART NUMBER	(6) DESCRIPTION USABLE ON CODE	(7) U/M	(8) QTY INC IN UNIT
21	43	PAHZZ 5905-01-149-5107	16845	1000-483-23	RESISTOR, FIXED SELECT AT TEST, 15K1/4W, PORM 5 PCT	EA	1
21	43	PAHZZ 5905-00-106-9356	81349	RCR07G203JS	RESISTOR, FIXED, COMP SELECT AT TEST, 20K, 1/4W, PORM 5 PCT	EA	1
21	43	PAHZZ 5905-00-116-8556	81349	RCR07G223JS	RESISTOR, FIXED, COMP SELECT AT TEST, 22K, 1/4W, PORM 5 PCT	EA	1
21	43	PAHZZ 5905-00-121-9920	81349	RCR07G303JS	RESISTOR, FIXED, COMP SELECT AT TEST, 30K, 1/4W, PORM 5 PCT	EA	1
21	43	AHZZ 5905-00-136-8430	81349	RCR07G363JS	RESISTOR, FIXED, COMP SELECT AT TEST, 36K, 1/4W, PORM 5 PCT	EA	1
21	43	PAHZZ 5905-00-141-0717	81349	RCR07G473JS	RESISTOR, FIXED, COMP SELECT AT TEST, 47K, 1/4W, PORM 5 PCT	EA	1
21	43	PAHZZ 5905-00-104-8360	81349	RCR07G623JS	RESISTOR, FIXED, COMP SELECT AT TES, 62K, 1/4W, PORM 5 PCT	EA	1
21	43	PAHZZ 5905-00-435-6374	81349	RCR07G823JS	RESISTOR, FIXED, COMP SELECT AT TEST, 82K, 1/4W, PORM 5 PCT	EA	1
21	43	PAHZZ 5905-00-115-2262	81349	RCR07G913JS	RESISTOR, FIXED, COMP SELECT AT TEST, 91K, 1/4W, PORM 5 PCT	EA	1
21	43	PAHZZ 5905-00-435-6414	81349	RCR07G114JS	RESISTOR, FIXED, COMP SELECT AT TEST, 110K, 1/4W, PORM 5 PCT	EA	1
21	43	PAHZZ 5905-00-400-4528	81349	RCR07G124JS	RESISTOR, FIXED, COMP SELECT AT TEST, 120K, 1/4W, PORM 5 PCT	EA	1

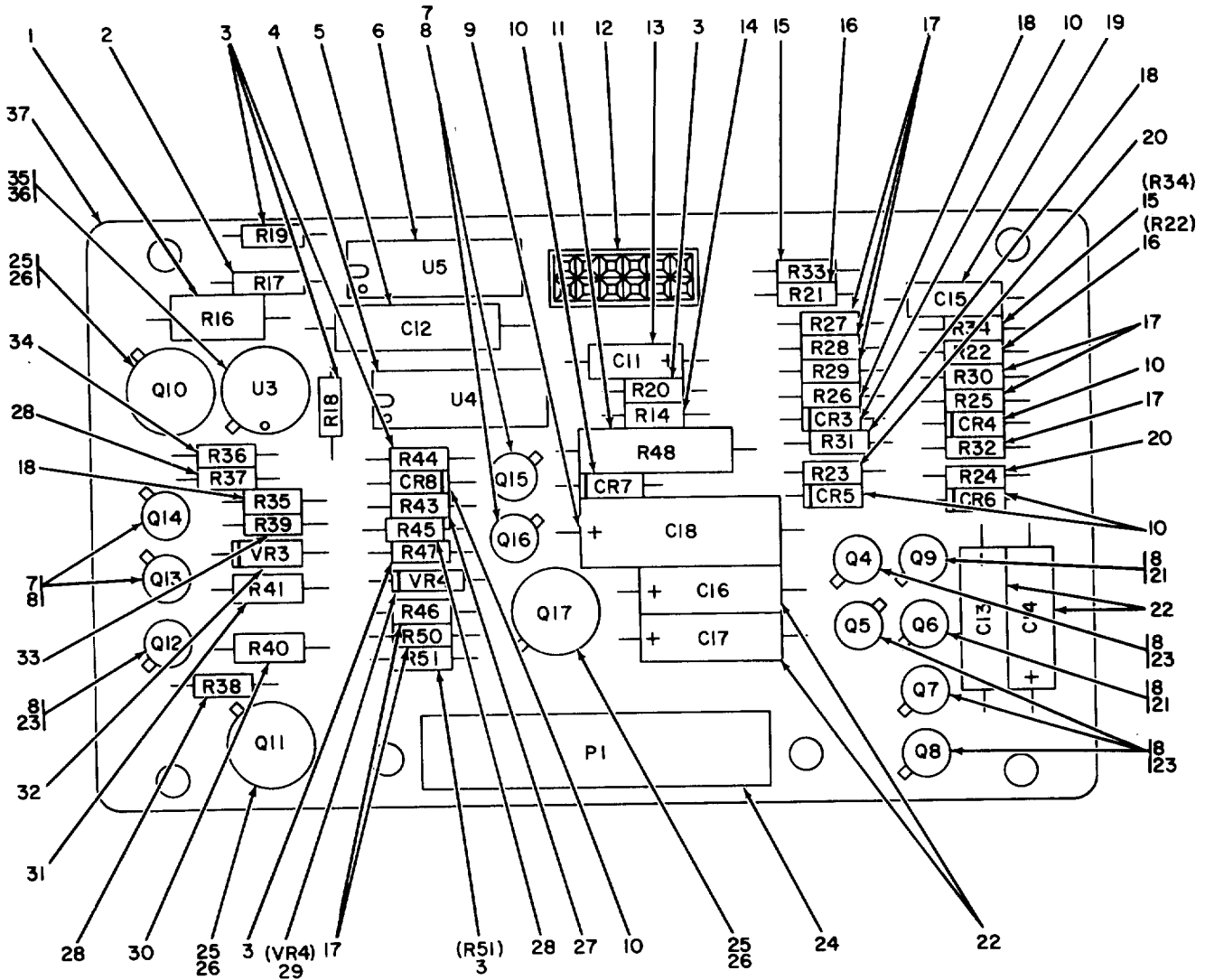

EL5KU022

Figure 22. +12V Reg and TTM Driver Printed Wiring Assembly

(1) ILLUSTRATION (a) FIG NO	(2) (b) ITEM NO	(3) NATIONAL STOCK NUMBER	(4) FSCM	(5) PART NUMBER	(6) DESCRIPTION USABLE ON CODE	(7) QTY INC IN U/M	(8) UNIT
22	1	XBHZZ		92059 900318-001	RESISTOR, FIXED, WIRE 40K, 400 PPM	EA	1
22	2	PAHZZ	5905-00-412-4048	81349 RNC55H2002FS	RESISTOR, FIXED, FILM 20.0K, 1/10W, FORM 1 PCT	EA	1
22	3	PAHZZ	5905-00-111-1679	81349 RCR07G512JS	RESISTOR, FIXED, COMP 5.1K, 1/4W, FORM 5 PCT	EA	6
22	4	PAHZZ	5962-00-436-0889	81349 M38510/00201BCB	MICROCIRCUIT, DIGITA	EA	1
22	5	PAHZZ	5910-01-086-1730	81349 M83421/01-1112R	CAPACITOR, FIXED, MET 0.02MF, POLYCARB FORM 2 PCT	EA	1
22	6	XDHZZ		34148 3040006-101-309	MICROCIRCUIT, DIGITA	EA	1
22	7	PAHZZ	5961-00-951-8757	81349 JAN2N2222A	TRANSISTOR	EA	4
22	8	PAHZZ	5999-00-944-5012	13976 860097-14	MOUNTING PAD, ELECTR	EA	11
22	9	PAHZZ	5910-00-466-2930	81349 M39003-01-2273	CAPACITOR, FIXED, ELE 56M, 15V, FORM 10 PCT	EA	1
22	10	PAHZZ	5961-01-038-6918	81349 JAN1N4148-1	SEMICONDUCTOR DEVIC	EA	6
22	11	PAHZZ	5905-00-466-1487	81349 RWR89S10R0FR	RESISTOR, FIXED, WIRE 10 OHMS, 3W, FORM 1 PCT	EA	1
22	12	PAHZZ	5935-01-136-8065	92059 101975-006	CONNECTOR, PLUG, ELEC	EA	1
22	13	PAHZZ	5910-00-236-8740	81349 M39003/01-2974	CAPACITOR, FIXED, ELE 4.7MF, 10V, FORM 10 PCT	EA	1
22	14	PAHZZ	5905-00-128-6237	81349 RCR07G3R3JS	RESISTOR, FIXED, COMP 3.3 OHMS, 1/4W, FORM 5 PCT	EA	1
22	15	PAHZZ	5905-00-471-5138	81349 RWR81S1R1FR	RESISTOR, FIXED, WIRE 51.1 OHMS, 1W, FORM 1 PCT	EA	2
22	16	PAHZZ	5905-01-149-5107	16845 1000-483-23	RESISTOR, FIXED 10K, 1/4W, FORM 5 PCT	EA	2
22	17	PAHZZ	5905-00-105-7764	81349 RCR07G222JS	RESISTOR, FIXED, COMP 2.2K, 1/4W, FORM 5 PCT	EA	8
22	18	PAHZZ	5905-00-141-0744	81349 RCR07G562JS	RESISTOR, FIXED, COMP 5.6K, 1/4W, FORM 5 PCT	EA	3
22	19	PAHZZ	5910-00-113-5272	81349 M39014/05-2297	CAPACITOR, FIXED, CER 0.1MF, 100V, FORM 10 PCT	EA	1
22	20	PAHZZ	5905-00-482-0619	81349 RWR81S82R5FR	RESISTOR, FIXED, WIRE 82.5 OHMS, 1W, FORM 1 PCT	EA	2
22	21	PAHZZ	5961-00-107-0742	81349 JAN2N3700	TRANSISTOR	EA	2
22	22	PAHZZ	5910-00-144-4381	81349 M39003/01-3024	CAPACITOR, FIXED, ELE 6.8MF, 35V, FORM 10 PCT	EA	4
22	23	PAHZZ	5961-00-925-3777	81349 JAN2N2907A	TRANSISTOR	EA	5
22	24	PAHZZ	5935-01-137-0182	00779 85927-3	CONNECTOR, RECEPTACL	EA	1
22	25	PAHZZ	5961-00-104-9900	81349 JAN2N3467	TRANSISTOR	EA	3
22	26	PAHZZ	5999-00-944-5012	13973 860097-14	MOUNTING PAD, ELECTR	EA	3
22	27	PAHZZ	5905-00-131-9729	81349 RCR07G302JS	RESISTOR, FIXED, COMP 3K, 1/4W, FORM 5 PCT	EA	1
22	28	PAHZZ	5905-00-106-3667	81349 RCR07G120JS	RESISTOR, FIXED, COMP 12 OHMS, 1/4W, FORM 5 PCT	EA	3
22	29	PAHZZ	5961-00-821-2309	81349 JAN1N751A	SEMICONDUCTOR DEVIC	EA	1
22	30	PAHZZ	5905-00-410-1577	81349 RNC55H2211FS	RESISTOR, FIXED, FILM 2.21K, 1/10W, FORM 1 PCT	EA	1
22	31	PAHZZ	5905-00-223-2741	81349 RNC55H1002FS	RESISTOR, FIXED, FILM 10.0K, 1/10W, FORM 1 PCT	EA	1
22	32	PAHZZ	5961-01-069-6130	92059 900300-001	SEMICONDUCTOR DEVIC	EA	1
22	33	PAHZZ	5905-00-110-7620	81349 RCR07G102JS	RESISTOR, FIXED, COMP 1K, 1/4W, FORM 5 PCT	EA	1
22	34	PAHZZ	5905-00-116-8556	81349 RCR07G223JS	RESISTOR, FIXED, COMP 22K, 1/4W, FORM 5 PCT	EA	1
22	35	PAHZZ	5962-01-049-0349	81349 M38510/10901BGC	MICROCIRCUIT, LINEAR	EA	1
22	36	PAHZZ	5999-00-864-9965	07047 10230DAP	MOUNTING PAD, ELECTR	EA	1
22	37	XAHZZ		92059 101827-001	BD, PW, RGLTR AND TTM	EA	1

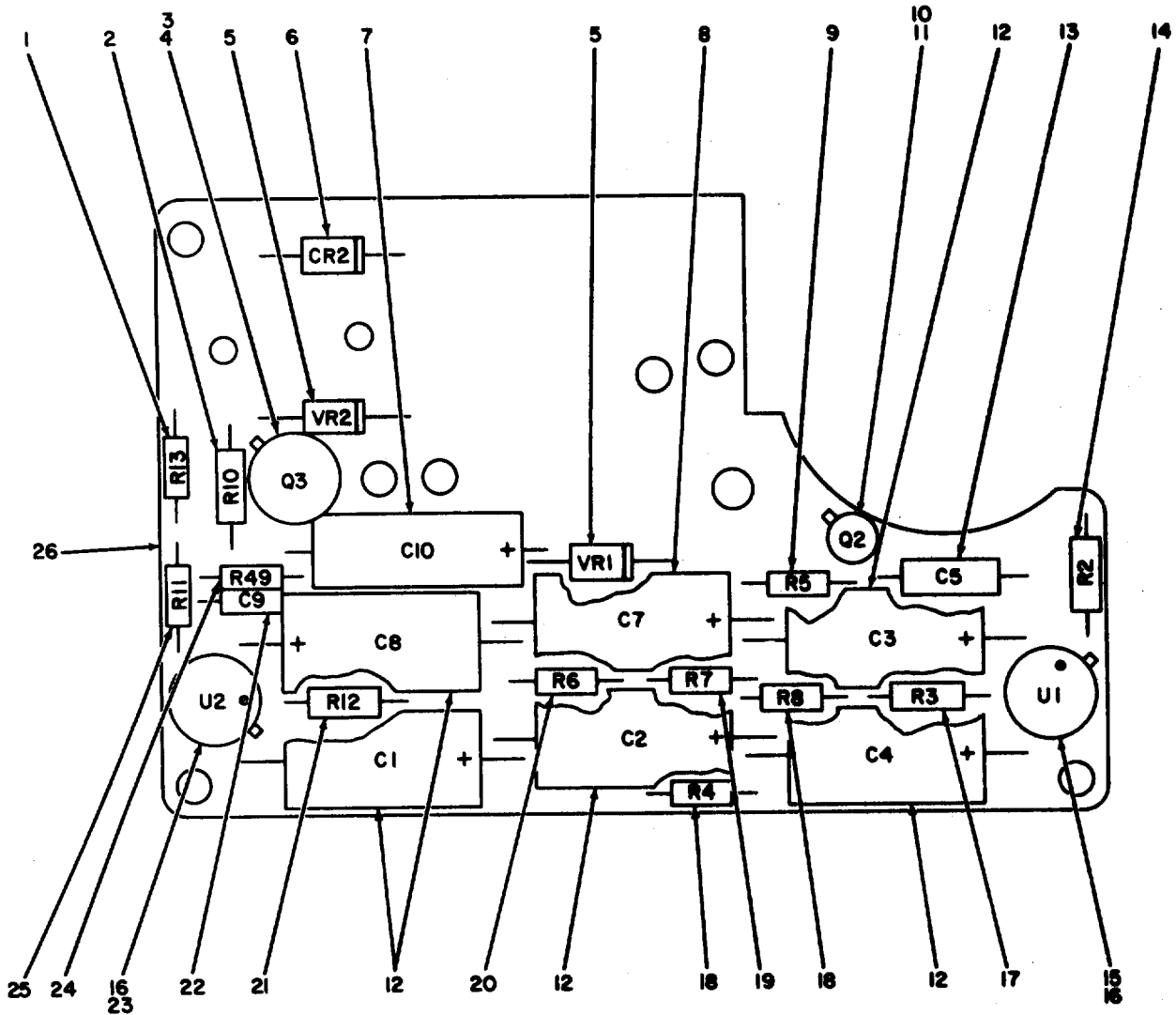

EL6KU023

Figure 23. ± 5 Volt Regulator Printed Wiring Assembly.

(1) ILLUSTRATION (a) FIG NO	(2) (b) ITEM NO	(3) NATIONAL STOCK NUMBER	(4) FSCM	(5) PART NUMBER	(6) DESCRIPTION USABLE ON CODE	(7) U/M	(8) QTY INC IN UNIT
23	1	PAHZZ 5961-01-148-8412	16845	1000-409-15	TRANSISTOR 47 OHMS,1/4W,PORM 5 PCT	EA	1
23	2	PAHZZ 5905-00-479-9948	81349	RNC55H4121FS	RESISTOR, FIXED, FILM 4.12K,1/10W,PORM 1 PCT	EA	1
23	3	PAHZZ 5961-00-153-4426	34148	2N5337	TRANSISTOR	EA	1
23	4	PAHZZ 5999-00-944-5012	13973	860097-14	MOUNTING PAD, ELECTR	EA	1
23	5	PAHZZ 5961-00-460-0983	81349	JAN1N4954	SEMICONDUCTOR DEVIC	EA	2
23	6	PAHZZ 5961-00-311-3002	12969	1N5807	SEMICONDUCTOR DEVIC	EA	1
23	7	PAHZZ 5910-00-189-4248	81349	M39003/01-2977	CAPACITOR, FIXED, ELE	EA	1
23	8	PAHZZ 5910-00-236-8745	81349	M39003/01-3021	CAPACITOR, FIXED, ELE	EA	1
23	9	PAHZZ 5961-01-148-8413	16845	1000-409-16	TRANSISTOR 100 OHMS,1/4W,PORM 5 PCT	EA	1
23	10	PAHZZ 5961-00-925-3777	81349	JAN2N2907A	TRANSISTOR	EA	1
23	11	PADZZ 5999-00-944-5012	13973	860097-14	MOUNTING PAD, ELECTR	EA	1
23	12	PAHZZ 5910-01-119-4297	81349	M39006/22-0557	CAPACITOR, FIXED, ELE 150MF, 30V, PORM 10 PCT	EA	5
23	13	PAHZZ 5910-00-113-5272	81349	M39014/05-2297	CAPACITOR, FIXED, CER 0.1MF, 100V, PORM 10 PCT	EA	1
23	14	PAHZZ 5905-00-236-0494	81349	RNC55H2801FS	RESISTOR, FIXED, FILM 2.80K,1/10W,PORM 1 PCT	EA	1
23	15	PAHZZ 5962-00-197-3361	81349	M38510/10201BIC	MICROCIRCUIT, LINEAR	EA	1
23	16	PADZZ 5999-00-080-3819	28527	2480443	MOUNTING PAD, ELECTR	EA	2
23	17	PAHZZ 5905-00-256-5030	81349	RNC55H3651FS	RESISTOR, FIXED, FILM 3.65K,1/10W,PORM 1 PCT	EA	1
23	18	PAHZZ 5905-00-110-7620	81349	RCR07G102JS	RESISTOR, FIXED, COMP 1K,1/4W,PORM 5 PCT	EA	2
23	19	PAHZZ 5905-00-111-1684	81349	RCR07G155JS	RESISTOR, FIXED, COMP 1.5 MEGOHMS,1/4W,PORM 5 PCT	EA	1
23	20	PAHZZ 5910-01-043-6895	81349	CMR05C180JPDR	CAPACITOR, FIXED, MIC 51 OHMS,1/4W,PORM 5 PCT	EA	1
23	21	PAHZZ 5905-00-721-3678	81349	RNC55H2491FS	RESISTOR, FIXED, FILM 2.49K,1/10W,PORM 1 PCT	EA	1
23	22	PAHZZ 5910-00-113-5490	81349	M39014/05-2219	CAPACITOR, FIXED, CER 1000PF,100V,PORM 10 PCT	EA	1
23	23	PAHZZ 5962-00-147-7935	27014	LM104H/883B	MICROCIRCUIT, LINEAR	EA	1
23	24	PAHZZ 5905-00-484-0266	81349	RCR07G186JS	RESISTOR, FIXED, COMP 18 MEGOHMS,1/4W,PORM 5 PCT	EA	1
23	25	PAHZZ 5905-00-106-3668	81349	RCR07G220JS	RESISTOR, FIXED, COMP 20HMS,1/4W,PORM 5 PCT	EA	1
23	26	XAHZZ	92059	101828-001	BD,PW,PORM 5V RGLTR	EA	1

(1) ILLUSTRATION (a) FIG NO	(2) (b) ITEM NO	(3) NATIONAL STOCK NUMBER	(4) FSCM	(5) PART NUMBER	(6) DESCRIPTION USABLE ON CODE	(7) U/M	(8) QTY INC IN UNIT
GROUP 0120 CIRCUIT CARD ASSEMBLY, POWER							
SUPPLY, A23							
24	1	PAHZZ 5305-00-054-5653	96906	MS51957-19	SCREW, MACHINE	EA	5
24	2	PAHZZ 5310-00-057-0573	88769	91921002	WASHER, FLAT	EA	5
24	3	PAHZZ 5305-00-770-2529	96906	MS51959-11	SCREW, MACHINE	EA	4
24	4	XBHZZ	92059	101866-001	SHIELD, PWR SPLY	EA	1
24	5	XBHZZ	92059	101867-001	STDF, PWR SPLY SHLD	EA	4
24	6	XAHHH	92059	101822-101	PWA, POWER SUPPLY	EA	1
24	7	PAHZZ 5950-01-156-5520	02640	TW64261	INDUCTOR, POWER	EA	1
24	8	PAHZZ 5305-00-763-6963	96906	MS51959-28	SCREW, MACHINE	EA	4
24	9	PAHZZ 5310-00-773-7624	08226	REW620-6	WASHER, FLAT	EA	5
24	10	XBHZZ	92059	101846-101	HEATSINK, PWR SPLY	EA	1
24	11	XBHZZ	92059	100284-004	GASKET, COVER	EA	1
24	12	XBHZZ 5950-01-135-9734	02640	TW64240	TRANSFORMER, POWER POWER, STEP-DOWN, 115V, 400HZ	EA	1
24	13	PAHZZ 5961-01-136-6612	92059	900556-002	SEMICONDUCTOR DEVIC	EA	1
24	14	PAHZZ 5305-00-054-6653	96906	MS51957-29	SCREW, MACHINE	EA	1
24	15	XBHZZ	92059	101856-001	RETAINER, INDUCTOR	EA	1
24	16	PAHZZ 5950-01-136-2363	92059	900559-001	REACTOR	EA	1
24	17	XBHZZ	10187	7-001	INSULATOR, INDUCTOR	EA	1
24	18	PAHZZ 5305-00-088-9666	96906	MS24693-C51	SCREW, MACHINE	EA	1
24	19	PAHZZ 5930-01-137-0199	14604	3100-43-619	SWITCH, THERMOSTATIC OPENING TEMP 120 DEG C, CLOSING TEMP 113 DEG C	EA	1
24	20	PAHZZ 5910-01-119-4297	81349	M39006/22-0557	CAPACITOR, FIXED, ELE 150MF, 30V, FORM 10 PCT	EA	8
24	21	PAHZZ 5961-00-140-6623	81349	JAN1N4968	SEMICONDUCTOR DEVIC	EA	2
24	22	PAHZZ 5305-00-054-5648	96906	MS51957-14	SCREW, MACHINE	EA	2
24	23	PAHZZ 5310-00-057-0573	88769	91921002	WASHER, FLAT	EA	2
24	24	PAHZZ 5310-00-208-3786	82577	717899-038	NUT, PLAIN, HEXAGON	EA	2
24	25	PAHZZ 5935-01-119-4417	81349	M55302/57-A14Y	CONNECTOR, RECEPTACL	EA	1
24	26	XAHZZ	92059	101829-001	BD, PW, POWER SUPPLY	EA	1

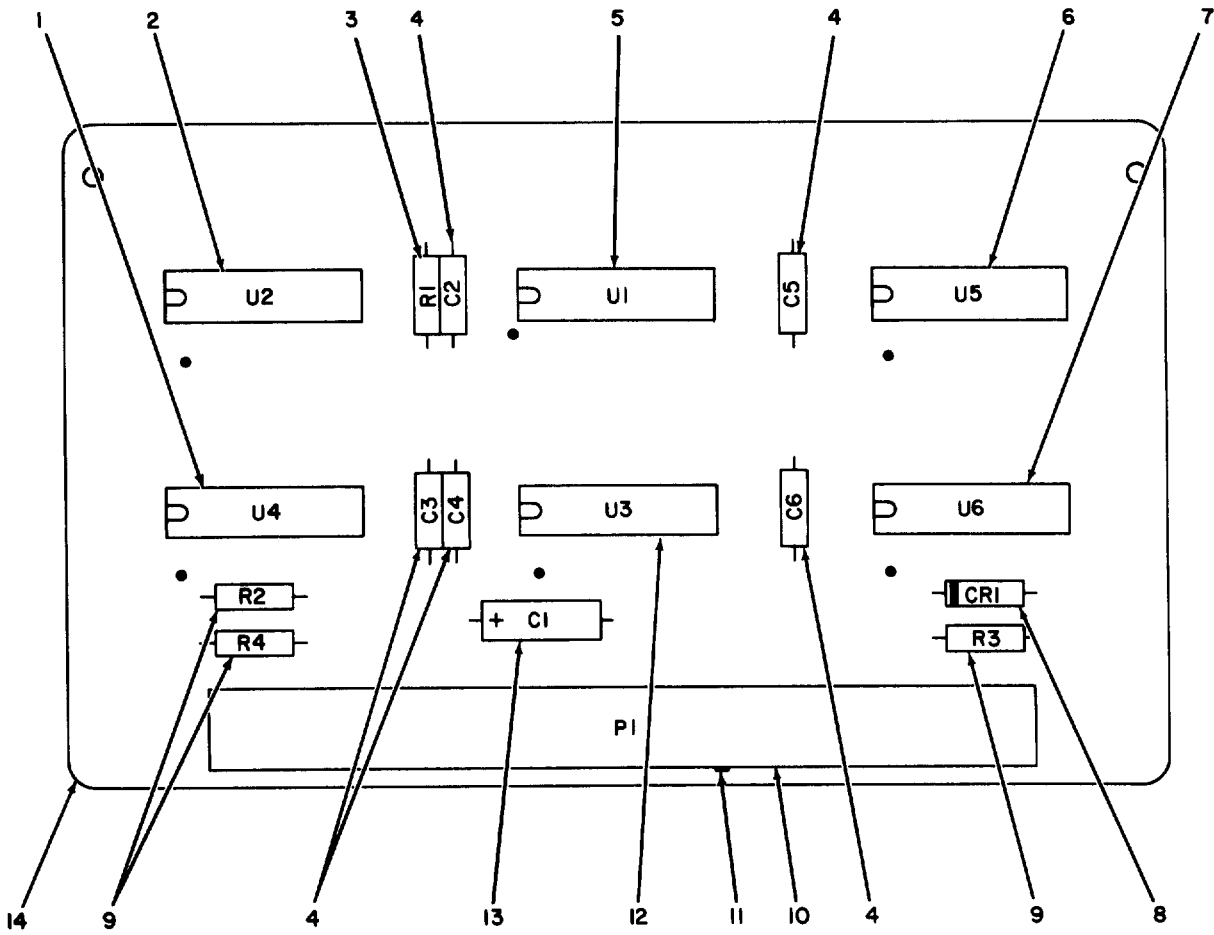

Figure 25. Timing Monitor/Address Switch Circuit Card Assembly, A5

EL5KU025

(1) ILLUSTRATION (a) (b) FIG ITEM NO NO	(2) SMR CODE	(3) NATIONAL STOCK NUMBER	(4) FSCM	(5) PART NUMBER	(6) DESCRIPTION USABLE ON CODE	(7) U/M	(8) QTY INC IN UNIT
GROUP 0121 CIRCUIT CARD ASSEMBLY, TIMING							
MONITOR/ADDRESS SWITCH, A5							
25	1	PAHZZ		92059 900522-021	IC, DIGITAL, QUAD, NOR	EA	1
25	2	PAHZZ		92059 900524-001	IC, DIGITAL, 2 INP PO	EA	1
25	3	PAHZZ	5905-00-114-0708	81349 RCR07G202JS	RESISTOR, FIXED, COMP	EA	1
25	4	PAHZZ	5910-00-099-0541	81349 M39014-05-2661	CAPACITOR, FIXED, CER	EA	5
25	5	PAHZZ	5962-00-348-2541	92059 900545-021	MICROCIRCUIT, DIGITA	EA	1
25	6	PAHZZ		92059 900538-021	IC, DIGITAL, 3 INP NA	EA	1
25	7	PAHZZ		92059 900619-021	IC, DIGITAL, QUAD 2	EA	1
25	8	PAHZZ		81349 JAN14148	SEMICON DVC, D10	EA	1
25	9	PAHZZ	5905-00-114-0711	81349 RCR07G472JS	RESISTOR, FIXED, COMP	EA	3
25	10	PAHZZ	5935-01-137-0181	92059 900463-112	CONNECTOR, RECEPTACL	EA	1
25	11	PAHZZ	5935-00-426-3083	00779 86286-1	POLARIZING KEY, ELEC	EA	1
25	12	PAHZZ		92059 900580-021	IC, DIGITAL, HEX INVE	EA	1
25	13	PAHZZ	5910-00-236-8740	81349 M39003/01-2974	CAPACITOR, FIXED, ELE	EA	1
25	14	XAHZZ		92059 102574-001	PW BOARD	EA	1

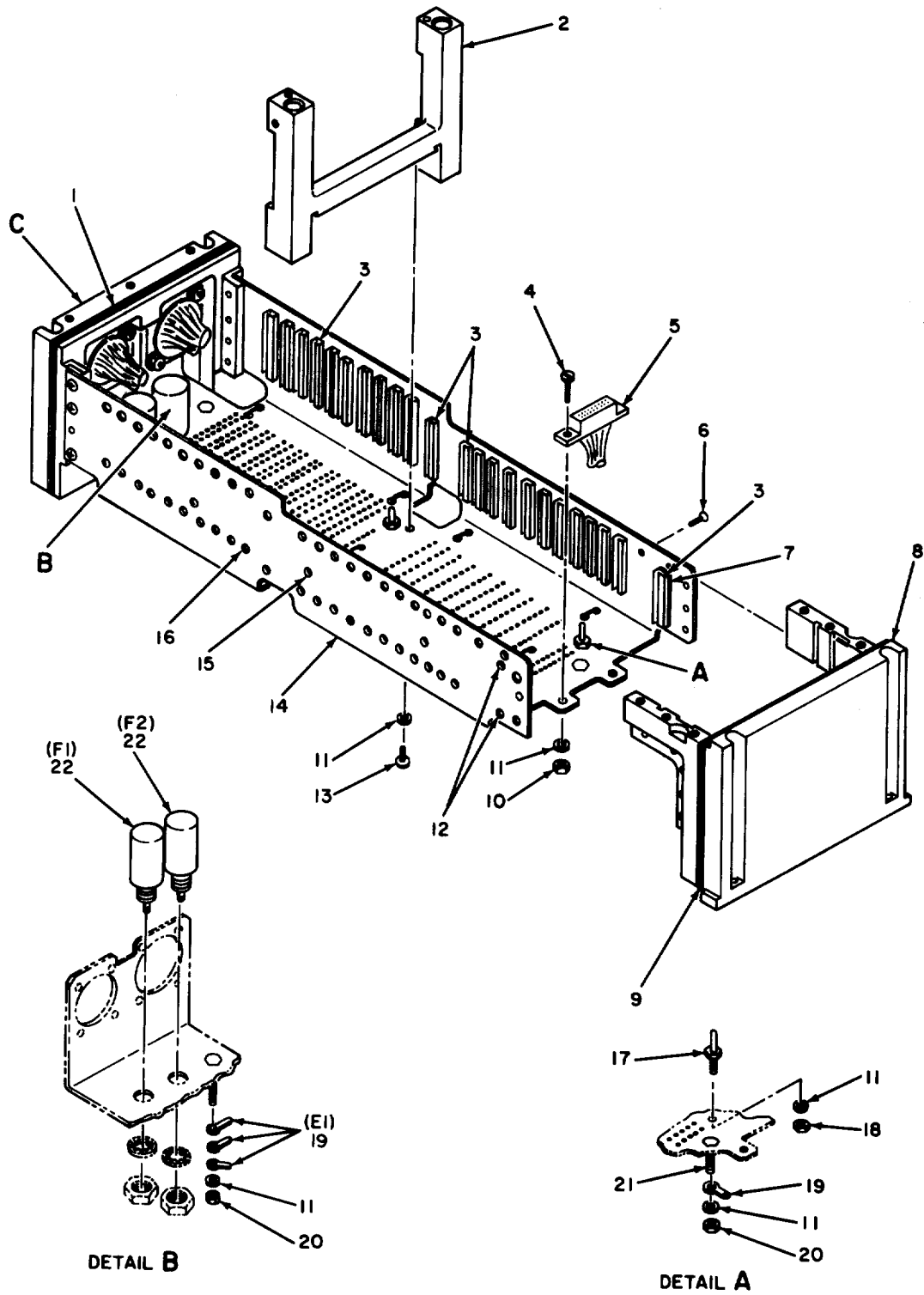

Figure 26. ECU Chassis Assembly (Sheet 1 of 2)

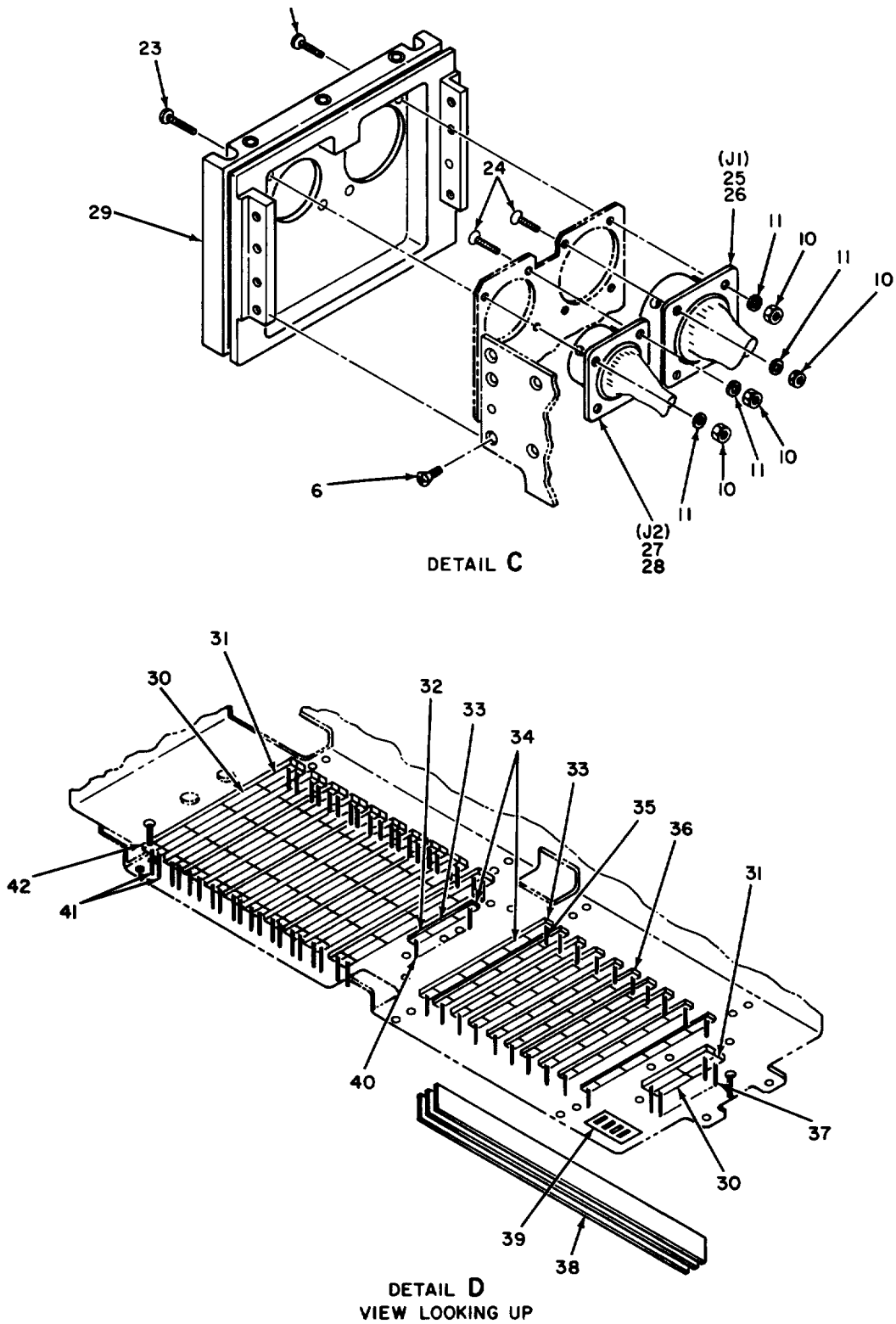
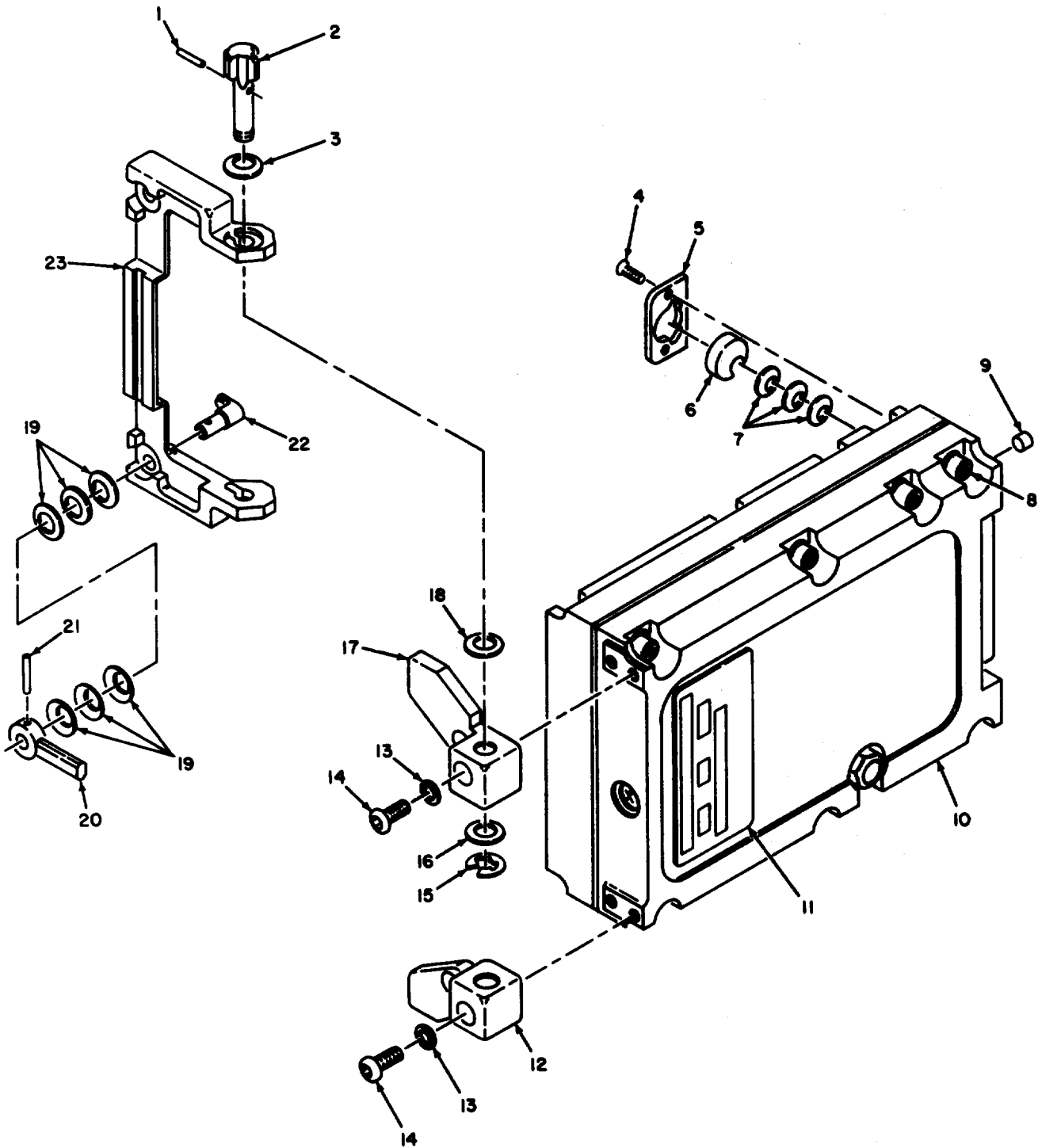

Figure 26. ECU Chassis Assembly (Sheet 2 of 2)

(1) ILLUSTRATION (a) FIG NO	(2) (b) ITEM NO	(3) NATIONAL STOCK NUMBER	(4) FSCM	(5) PART NUMBER	(6) DESCRIPTION USABLE ON CODE GROUP 0122 CHASSIS ASSEMBLY, ECU	(7) U/M	(8) QTY INC IN UNIT
26	1	XBHZZ		92059 100284-002	GASKET, COVER	EA	2
26	2	XBHZZ		92059 101841-101	FRAME, PWR AMPL	EA	1
26	3	PAHZZ 5340-00-004-3458	07387	35-7B2-3-2	CLIP SPECIAL	EA	46
26	4	PAHZZ 5305-00-054-5651	96906	MS51957-17	SCREW, MACHINE	EA	2
26	5	PAHZZ	81349	M55302/58D14Y	CONNECTOR	EA	1
26	6	PAHZZ 5305-00-770-2533	96906	MS51959-13	SCREW, MACHINE	EA	16
26	7	XBHZZ		92059 101855-001	SPACER, CARD GUIDE	EA	2
26	8	XBHZZ		92059 101845-101	CAP, PWR SUPPR ASSY	EA	1
26	9	XBHZZ		92059 100284-003	GASKET, COVER	EA	1
26	10	PAHZZ 5310-00-208-3786	82577	717899-038	NUT, PLAIN, HEXAGON	EA	10
26	11	PAHZZ 5310-00-057-0573	88769	91921002	WASHER, FLAT	EA	24
26	12	PAHZZ 5325-00-018-8482	61957	SE26	EYELET, METALLIC	EA	4
26	13	PAHZZ 5305-00-054-5648	96906	MS51957-14	SCREW, MACHINE	EA	2
26	14	XAHZZ		92059 101819-001	CHASSIS, CONTROLLER	EA	1
26	15	XBHZZ		42498 NCN-4S-1-2	NUT, CAPTIVE	EA	6
26	16	PAHZZ 5325-00-834-8768	61957	SE24	EYELET, METALLIC	EA	88
26	17	XBHZZ		92059 101843-001	PIN, GUIDE	EA	4
26	18	PAHZZ 5310-00-934-9748	96906	MS35649-244	NUT, PLAIN, HEXAGON	EA	4
26	19	PAHZZ 5940-00-156-7431	92059	900380-003	TERMINAL, LUG	EA	4
26	20	PAHZZ 5310-00-982-4999	96906	MS21044C04	NUT, SELF-LOCKING, HE	EA	2
26	21	PAHZZ 5307-01-112-6697	07886	NCS-4-2-10	STUD, SELF-LOCKING	EA	2
26	22	PAHZZ 5915-01-136-4036	92059	900565-001	FILTER, RADIO FREQUE 125VAC, 150VDC	EA	2
26	23	PAHZZ 5305-00-054-5650	96906	MS51957-16	SCREW, MACHINE	EA	4
26	24	PAHZZ 5305-00-763-7822	96906	MS51959-14	SCREW, MACHINE	EA	4
26	25	PAHZZ 5999-00-484-5391	81349	M39029/47-313	CONTACT, ELECTRICAL	EA	85
26	26	PAHZZ 5935-00-001-8826	81349	M81511-01EF01P1	CONNECTOR, RECEPTACL	EA	1
26	27	PAHZZ 5935-00-489-1377	81349	M81511-01ED01S1	CONNECTOR, RECEPTACL	EA	1
26	28	PAHZZ 5999-00-411-7646	96906	MS90460A23-22	CONTACT, ELECTRICAL	EA	37
26	29	XBHZZ		92059 101837-101	CAP, CONNECTOR END	EA	1
26	30	PAHZZ 5970-00-003-6140	92059	900346-001	INSULATOR, PLATE	EA	42
26	31	PAHZZ 5970-01-153-8831	92059	900346-003	INSULATOR	EA	42
26	32	XBHZZ		92059 100242-006	INSULATOR	EA	1
26	33	PAHZZ 5970-00-250-8569	00779	85920-3	INSULATOR, PLATE	EA	31
26	34	PAHZZ 5970-00-241-5403	00779	85920-101	1INSULATOR, BUSHING	EA	21
26	35	XBHZZ		92059 101865-027	POST, WIRE WRAP	EA	10
26	36	PAHZZ 5970-01-070-4062	92059	100242-007	INSULATOR, BUSHING	EA	10
26	37	XBHZZ		92059 101865-060	POST, WIRE WRAP	EA	2
26	38	XBHZZ		92059 102082-001	INSULATOR, STRIP	EA	9
26	39	XBHZZ 1430-00-438-3386	92059	900170-007	SENSOR, TEMPERATURE	EA	1

(1)	(2)	(3)	(4)	(5)	(6)	(7)	(8)	
ILLUSTRATION					DESCRIPTION		QTY	
(a)	(b)		NATIONAL				INC	
FIG	ITEM	SMR	STOCK	PART			IN	
NO	NO	CODE	NUMBER	FSCM	NUMBER	USABLE ON CODE	U/M	UNIT
26	40	XBHZZ		92059	101865-013	POST,WIRE WRAP	EA	1
26	41	XBHZZ		92059	101865-071	POST,WIRE WRAP	EA	20
26	42	XBHZZ		92059	100243-010	INSULATOR	EA	20

(1) ILLUSTRATION (a) FIG NO	(2) (b) ITEM NO	(3) NATIONAL STOCK NUMBER	(4) FSCM	(5) PART NUMBER	(6) DESCRIPTION USABLE ON CODE	(7) U/M	(8) QTY INC IN UNIT
GROUP 0123 CHASSIS ASSEMBLY HOUSING							
27	1	XAFFF	92059	101979-101	CHAS, TMU, INSEP ASSY	EA	1
27	2	PAFZZ 5305-00-059-3662	96906	MS51958-66	SCREW, MACHINE	EA	2
27	3	PAFZZ 5310-00-595-6772	96906	MS15795-808	WASHER, FLAT	EA	4
27	4	XBFZZ	06540	16024-A-2	FERRULE	EA	2
27	5	PAFZZ 5340-00-804-1519	71279	415-1270-01-14	HANDLE, BOW	EA	1
27	6	XBFZZ	92059	101506-101	RAIL, INSEP ASSY	EA	2
27	7	PAFZZ 5305-00-068-5410	96906	MS16995-2	SCREW, CAP, SOCKET HE	EA	16
27	8	PAFZZ 5315-01-071-1363	92059	100545-001	PIN, SHOULDER, HEADLE	EA	2
27	9	PAFZZ 5305-00-054-5636	96906	MS51957-2	SCREW, MACHINE	EA	2
27	10	XBFZZ	92059	101535-001	ACTR, FILE PROT SW	EA	1
27	11	PAFZZ 5310-00-934-9765	96906	MS35650-304	NUT, PLAIN, HEXAGON	EA	2
27	12	XBFZZ	92059	101506-102	RAIL, INSEP ASSY	EA	2
27	13	PAFZZ 5305-00-763-3356	96906	MS51959-5	SCREW, MACHINE	EA	12
27	14	XBFZZ	92059	101503-001	RACK, CRADLE	EA	1
27	15	XBFZZ	92059	101502-001	CATCH, CRADLE	EA	1
27	16	XBFZZ	92059	101503-002	RACK, CRADLE	EA	1
27	17	XBFZZ	92059	101502-002	CATCH, CRADLE	EA	1



ELSKU028

Figure 28. Tape Transport Unit

SECTION II

TM11-7025-214-40P

(1) ILLUSTRATION (a) FIG NO	(2) ITEM NO	(3) NATIONAL STOCK NUMBER	(4) FSCM	(5) PART NUMBER	(6) DESCRIPTION USABLE ON CODE U/M	(7) QTY INC IN UNIT	(8) QTY INC IN UNIT
GROUP 02 TAPE TRANSPORT UNIT							
28	1	PADZZ 5315-01-144-1072	96906	MS171493	PIN, SPRING	EA	2
28	2	XBDZZ	92059	101542-001	PINION	EA	2
28	3	XBDZZ	92059	900539-002	WASHER, SPRING	EA	4
28	4	PADZZ 5305-00-727-8833	96906	MS51959-3	SCREW, MACHINE	EA	2
28	5	XBDZZ	92059	101532-001	PLATE, BUTTON	EA	1
28	6	XBDZZ	92059	101531-001	BUTTON, SELECTOR	EA	1
28	7	XBDZZ	92059	900539-003	WASHER, SPRING TENSI	EA	3
28	8	XBDZZ	92059	900595-089	SCREW, SELF-LOCKING	EA	6
28	9	XBDZZ	92059	100364-001	SLUG, VIB DAMPENING	EA	2
28	10	XADD	92059	101710-202	TTU, STD, INCOMPLETE	EA	1
28	11	XBDZZ	92059	101245-001	NAMEPLATE, STD	EA	1
28	12	XBDZZ	92059	101375-002	ANCHOR	EA	1
28	13	PADZZ 5310-00-880-5975	80205	NAS620C8L	WASHER, FLAT	EA	4
28	14	XBDZZ	92059	BTHXSS832716	SCREW, CAP, SCH	EA	4
28	15	PADZZ 5365-00-298-6564	96906	MS16624-4025	RING, RETAINING	EA	2
28	16	XBDZZ 5365-00-632-3169	00141	B8-4	SPACER	EA	2
28	17	XBDZZ	92059	101375-004	ANCHOR	EA	1
28	18	XBDZZ	89385	SS690	SPACER	EA	2
28	19	XBDZZ	92059	900539-001	WASHER, SPRING	EA	12
28	20	XBDZZ	92059	101374-002	ARM, LOCK	EA	2
28	21	PADZZ 5315-01-071-7398	96906	MS171435	PIN, SPRING	EA	2
28	22	XBDZZ	92059	101369-001	PIN, STRAIGHT, HEADED	EA	2
28	23	XBDZZ	92059	101547-002	HANDLE	EA	1

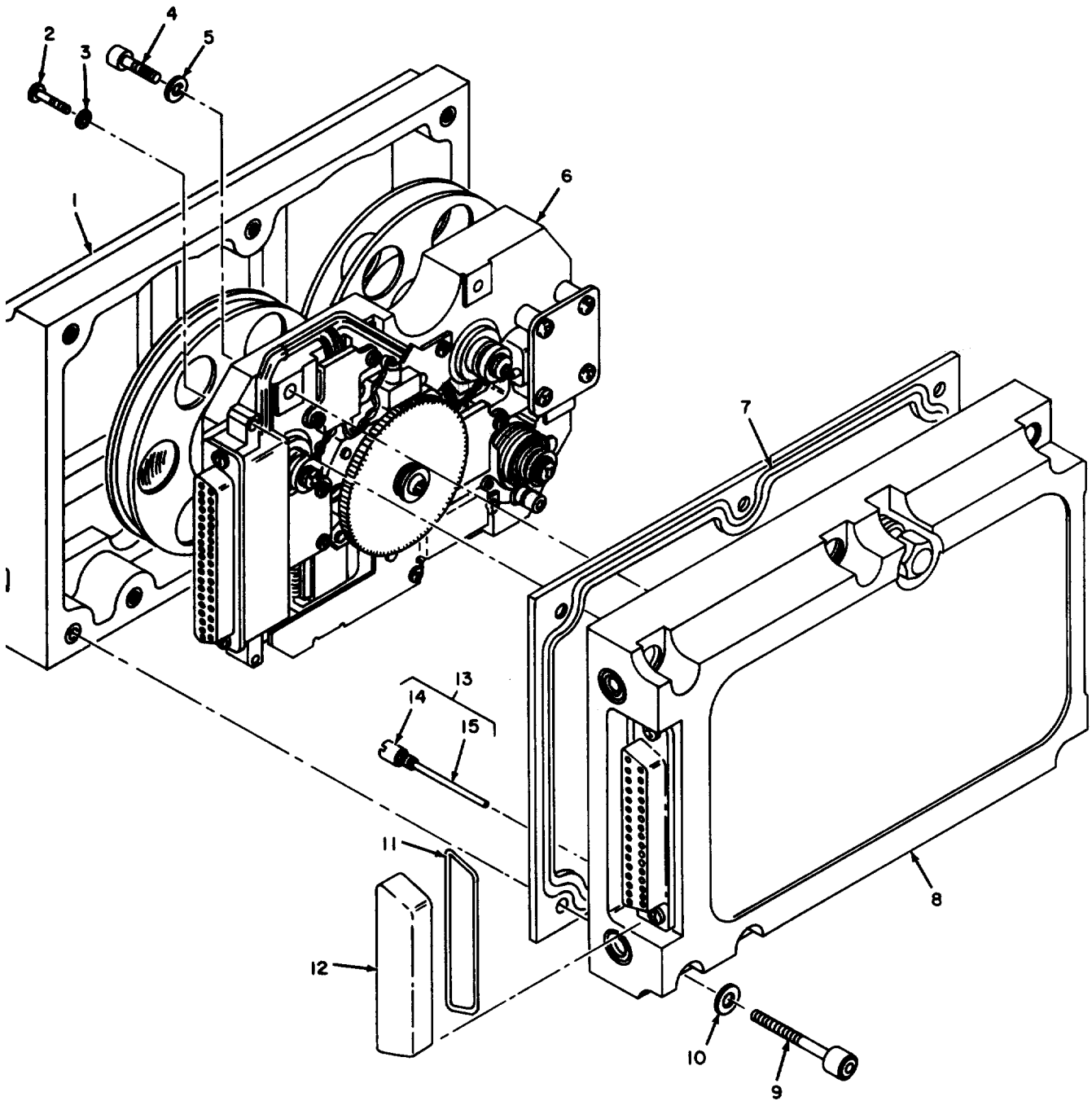

EL5KU030

Figure 29. Tape Transport Unit Standard Incomplete

(1) ILLUSTRATION (a) FIG NO	(2) (b) ITEM NO	(3) NATIONAL STOCK NUMBER	(4) FSCM	(5) PART NUMBER	(6) DESCRIPTION USABLE ON CODE	(7) U/M	(8) QTY INC IN UNIT	
29	1	XADZZ	92059	100087-202	COVER, INSEP ASSY	EA	1	
29	2	PADZZ	5305-00-054-5636	96906	MS51957-2	SCREW, MACHINE	EA	2
29	3	PADZZ	5310-00-043-4708	13499	310-0740-080	WASHER, FLAT	EA	2
29	4	XBDZZ	92059	900595-051	SCREW, SELF-LOCKING	EA	4	
29	5	PADZZ	5310-00-054-0041	80205	NAS620C6L	WASHER, FLAT	EA	4
29	6	XADDD	92059	100091-301	TRANSPORT SUB-ASSY	EA	1	
29	7	XBDZZ	1430-00-413-1120	92059	100190-001	SEAL, TRANSPORT CONT	EA	1
29	8	XBDZZ	92059	100096-101	ASSY, CASE AND CONN	EA	1	
29	9	PADZZ	5305-00-068-5406	96906	MS16996-15	SCREW, CAP, SOCKET HE	EA	6
29	10	PADZZ	5310-00-781-9483	80205	NAS620C10L	WASHER, FLAT	EA	6
29	11	XBDZZ	71468	DC53750-3	GASKET	EA	1	
29	12	XBDZZ	5935-00-768-7873	71468	DC-60-20	COVER, ELECTRICAL CO	EA	1
29	13	XBDZZ	92059	100309-101	PIN, ASSEMBLY, STOP	EA	1	
29	14	XBDZZ	92059	100307-001	HEAD, STOP PIN	EA	1	
29	15	XBDZZ	92059	100241-001	PIN, STRAIGHT, HEADLE	EA	1	

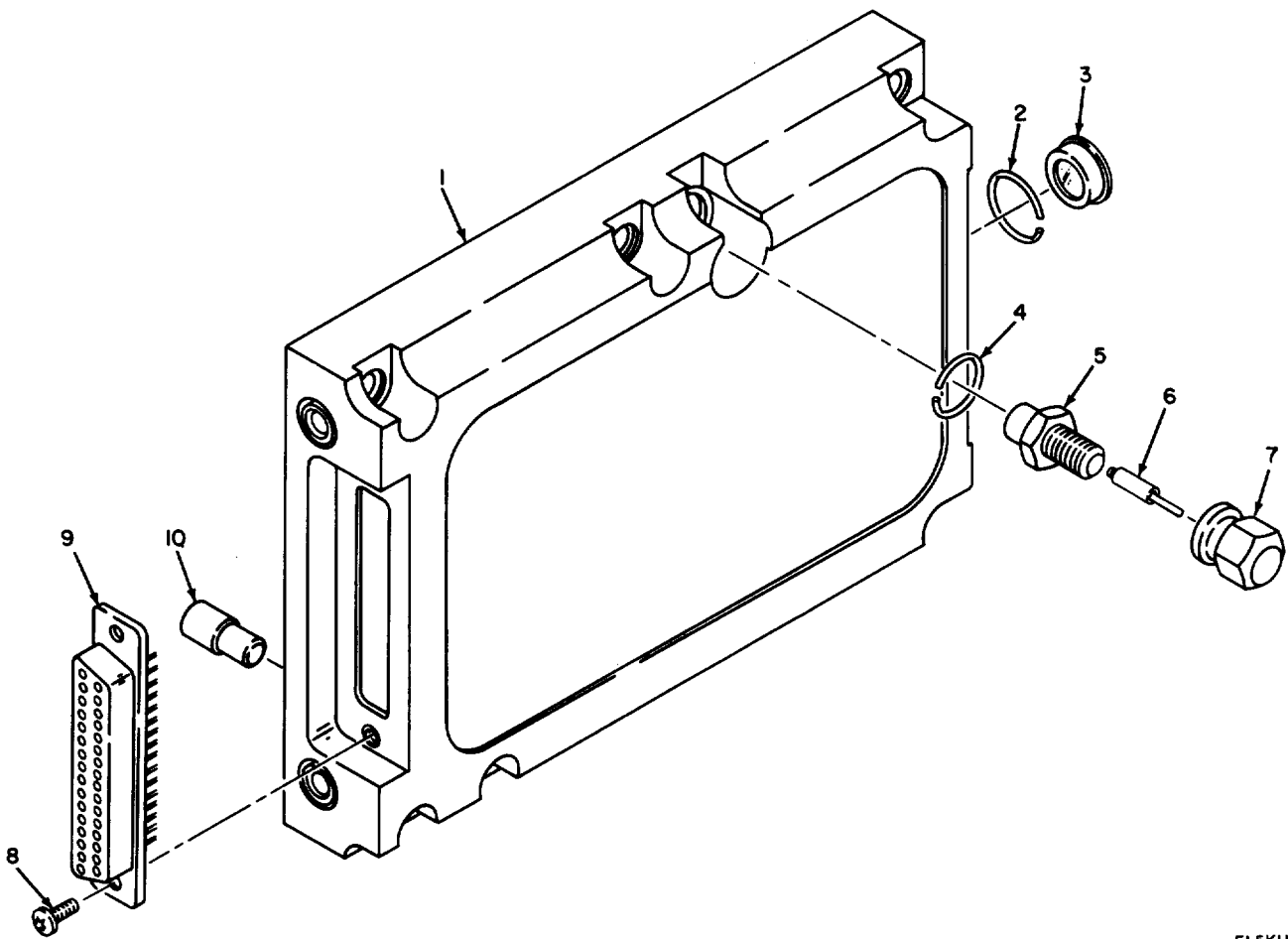

EL5KU031

Figure 30. Case and Connector Assembly

SECTION II

TM11-7025-214-40P

(1)	(2)	(3)	(4)	(5)	(6)	(7)	(8)
ILLUSTRATION					DESCRIPTION		QTY
(a)	(b)	NATIONAL		PART			INC
FIG	ITEM	SMR	STOCK		USABLE ON CODE	U/M	IN
NO	NO	CODE	NUMBER	FSCM	NUMBER		UNIT
30	1	XBDZZ		92059	100085-101	CASE MACHINING ASSY	EA 1
30	2	XBDZZ		92059	100318-001	PREFORM, SOLDER	EA 1
30	3	XBDZZ	1430-00-438-3357	92059	100320-001	WINDOW, OBSERVATION	EA 1
30	4	XBDZZ		92059	100318-002	PREFORM, SOLDER	EA 1
30	5	XBDZZ	4820-01-069-8174	92059	100203-001	VALVE BODY, PRESSURE	EA 1
30	6	XBDZZ		09686	8500TV	VALVE STEM	EA 1
30	7	PADZZ	2640-00-222-4525	96906	MS20813-1	CAP, PNEUMATIC VALVE	EA 1
30	8	XBDZZ		92059	900721-001	SCREW, MACHINE	EA 2
30	9	XBDZZ		10025	DH3PFT-0081	CONNECTOR	EA 1
30	10	XBDZZ		92059	100308-101	BUSHING, STOP PIN	EA 1

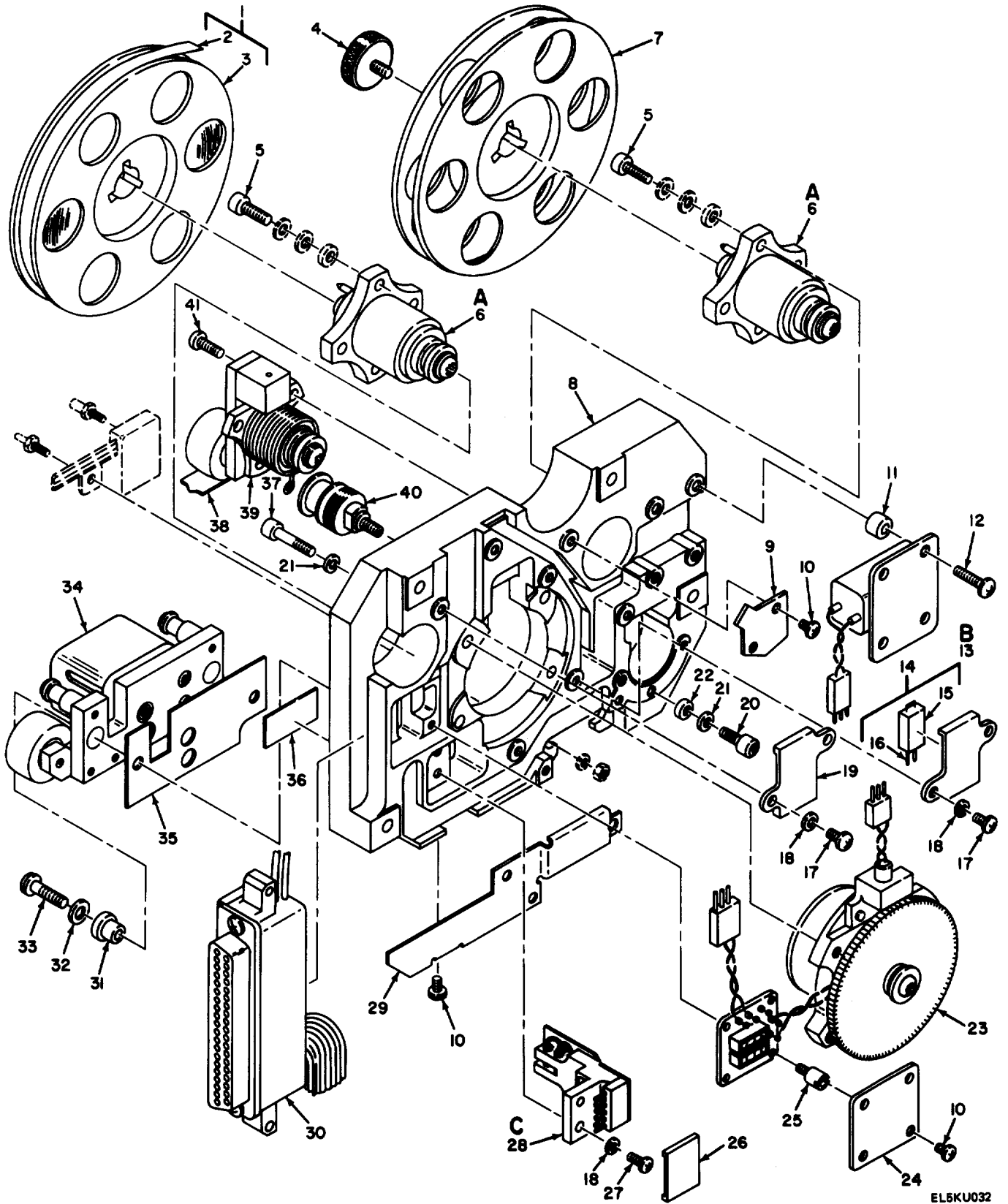

EL5KU032

Figure 31. Transport Subassembly (Sheet 1 of 2)

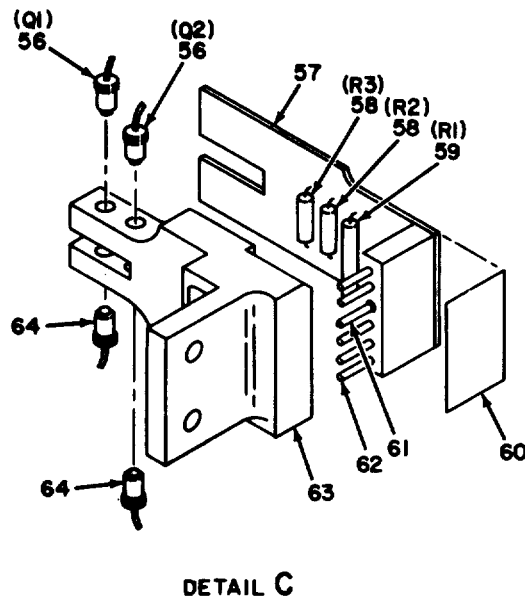
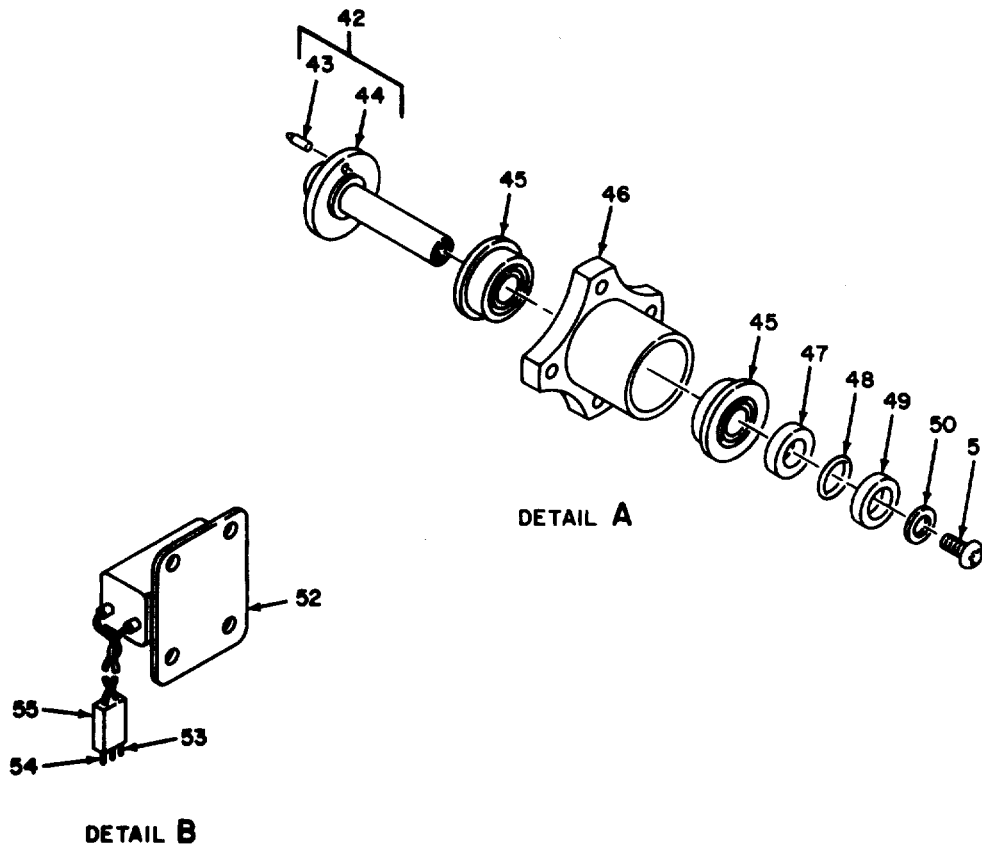

EL5KU033

Figure 31. Transport Subassembly (Sheet 2 of 2)

SECTION II

TM11-7025-214-40P

(1) ILLUSTRATION (a) FIG NO	(2) ITEM NO	(3) SMR CODE	(4) NATIONAL STOCK NUMBER	(5) FSCM PART NUMBER	(6) DESCRIPTION USABLE ON CODE	(7) U/M	(8) QTY INC IN UNIT
31	1	XBDZZ		92059 100299-301	REEL AND TAPE ASSEM	EA	1
31	2	XADZZ		94961 158	TAPE,ELECTRONIC DATA	EA	1
31	3	XADZZ		92059 100057-001	REEL	EA	1
31	4	XBDZZ		92059 100363-001	SCREW,SELF-LOCKING	EA	2
31	5	XBDZZ	5305-00-993-8848	92059 900595-033	SCREW,CAP,SCH	EA	8
31	6	XBDZZ		92059 100070-101	BEARING ASSEMBLY,RE	EA	2
31	7	XBDZZ		92059 10057-001	REEL	EA	1
31	8	XAHZZ		92059 100098-101	TRANSPORT PLATE	EA	1
31	9	XBDZZ		92059 100272-001	COVER,WIRING	EA	1
31	10	PADZZ	5305-00-054-5635	96906 MS51957-1	SCREW,MACHINE	EA	1
31	11	XBDZZ		92059 100210-001	SPACER,TTM	EA	4
31	12	PADZZ	5305-00-054-5650	96906 MS51957-16	SCREW,MACHINE	EA	4
31	13	PADZZ	6645-00-235-3530	92059 100301-101	METER,TIME TOTALIZI	EA	1
31	14	XBDZZ		92059 100302-101	CONNECTOR ASSY P5A	EA	1
31	15	XADZZ		92059 100282-004	CONTACT STRIP,CONNE	EA	1
31	16	XADZZ		17468 030-9542-002	CONTACT,ELECTRICAL	EA	2
31	17	PADZZ	5305-00-054-5636	96906 MS51957-2	SCREW,MACHINE	EA	4
31	18	PAHZZ	5310-00-043-4708	13499 310-0740-080	WASHER,FLAT	EA	2
31	19	XBDZZ		92059 100271-001	COVER,WRG TACH SNSR	EA	2
31	20	PADZZ	5305-00-068-5276	96906 MS16995-9	SCREW,CAP,SOCKET HE	EA	1
31	21	PADZZ	5310-00-723-9676	80205 NAS620C4L	WASHER,FLAT	EA	5
31	22	XBDZZ		92059 100227-001	SPCR,TAKEUP ARM SPR	EA	1
31	23	PADDD	6105-00-401-4195	92059 100083-012	CAPSTAN MOTOR ASSY	EA	1
31	24	XBDZZ		92059 100274-001	COVER,MOT RFI ASSY	EA	1
31	25	XBDZZ		92059 100280-001	SPCR,RFI FLTR ASSY	EA	4
31	26	XBDZZ		92059 100270-001	SUPPORT,SENSOR ASSY	EA	1
31	27	PADZZ	5305-00-054-5637	96906 MS51957-3	SCREW,MACHINE	EA	2
31	28	XBDDD		92059 104297-101	SENSOR ASSEMBLY J3	EA	1
31	29	XBDZZ		92059 100273-001	COVER,WRG SNSR CONN	EA	1
31	30	XBDDD		92059 100095-201	TRANSPORT CABLE ASS	EA	1
31	31	XBDZZ		92059 100199-001	BUSHING HEAD INSULA	EA	2
31	32	PADZZ	5310-00-773-7624	08226 REW620-6	WASHER,FLAT	EA	2
31	33	PADZZ	5305-00-054-6653	96906 MS51957-29	SCREW,MACHINE	EA	2
31	34	PADDD		92059 10094-301	HEAD-IDLER ASSY	EA	1
31	35	XBDZZ		92059 100201-001	INNSULATOR,HEAD PL	EA	1
31	36	XBDZZ		92059 900170-006	DECAL,TEMPERATURE R	EA	1
31	37	XBDZZ		92059 900595-039	SCREW,CAP,SCH	EA	4
31	38	XBDZZ		92059 102682-001	BELT,PRESSURE	EA	1
31	39	XADDD		92059 100092-101	ARM,TAKE UP SSSEMBL	EA	1
31	40	XBDDD		92059 102762-102	ROTARY BRAKE ASSEMB	EA	1

SECTION II

TM11-7025-214-40P

(1) ILLUSTRATION (a) FIG NO	(2) ITEM NO	(3) SMR CODE	(4) NATIONAL STOCK NUMBER	(5) PART FSCM NUMBER	(6) DESCRIPTION USABLE ON CODE	(7) U/M	(8) QTY INC IN UNIT
31	41	XBDZZ		92059 900596-029	SCREW, SELF-LOCKING	EA	3
31	42	XBDDD		92059 100054-101	SHAFT, REEL ASSY	EA	1
31	43	XADZZ		92059 100281-001	PIN, DOWEL, REEL SFT	EA	1
31	44	XADZZ		92059 100053-001	SHAFT, REEL	EA	1
31	45	XBDZZ	3110-01-068-1341	40920 SR4FCHH7P58LY196	BEARING, BALL, ANNULA	EA	2
31	46	XBDZZ		92059 100058-001	HOUSING, REEL	EA	1
31	47	XBDZZ		92059 100050-001	SPACER, SLEEVE	EA	1
31	48	XBDZZ		02697 2-010E540-8	PACKING, PREFORMED	EA	1
31	49	XBDZZ		92059 100056-001	WASHER, FLAT	EA	1
31	50	PADZZ		88004 4AN960C4L	WASHER, FLAT	EA	1
31	51	XBDZZ		71159 5104-07000	SCREW, MULTI-SPLINE	EA	1
31	52	XADZZ		28887 K19204-KA	METER, TIME TOTALIZI 23-29VAC, 400HZ, PORM 20HZ, IW	EA	1
31	53	XADZZ		71468 CTA-GP	POST, GUIDE	EA	1
31	54	XADZZ		71468 030-9542-002	CONTACT, ELECTRICAL	EA	2
31	55	XADZZ		92059 100282-002	CONTACT STRIPM, CONN	EA	1
31	56	PADZZ		32388 SD-1440-2L	SEMICONDUCTOR DEVIC	EA	2
31	57	XADZZ		92059 104296-001	BD, PW, SENSOR	EA	1
31	58	PADZZ	5905-00-407-0089	81349 RCR05G753JS	RESISTOR, FIXED, COMP 75K, 1/8W, PORM 5 PCT	EA	2
31	59	PADZZ	5905-00-119-8811	81349 RCR07G151JS	RESISTOR, FIXED COMP 150 OHMS, 1/4W, PORM 5 PCT	EA	1
31	60	XBDZZ		92059 100266-001	INSULATOR, STRIP	EA	1
31	61	XBDZZ		71468 CTA-GP	POST, GUIDE	EA	1
31	62	XBDZZ	5999-01-031-5981	71468 030-9542-002	CONTACT, ELECTRICAL	EA	5
31	63	XBDZZ		92059 104295-001	BLOCK, SNSR, EDT-BOT	EA	1
31	64	PADZZ		32388 SE-1450-2L	DIODE, LT EMITTING	EA	2

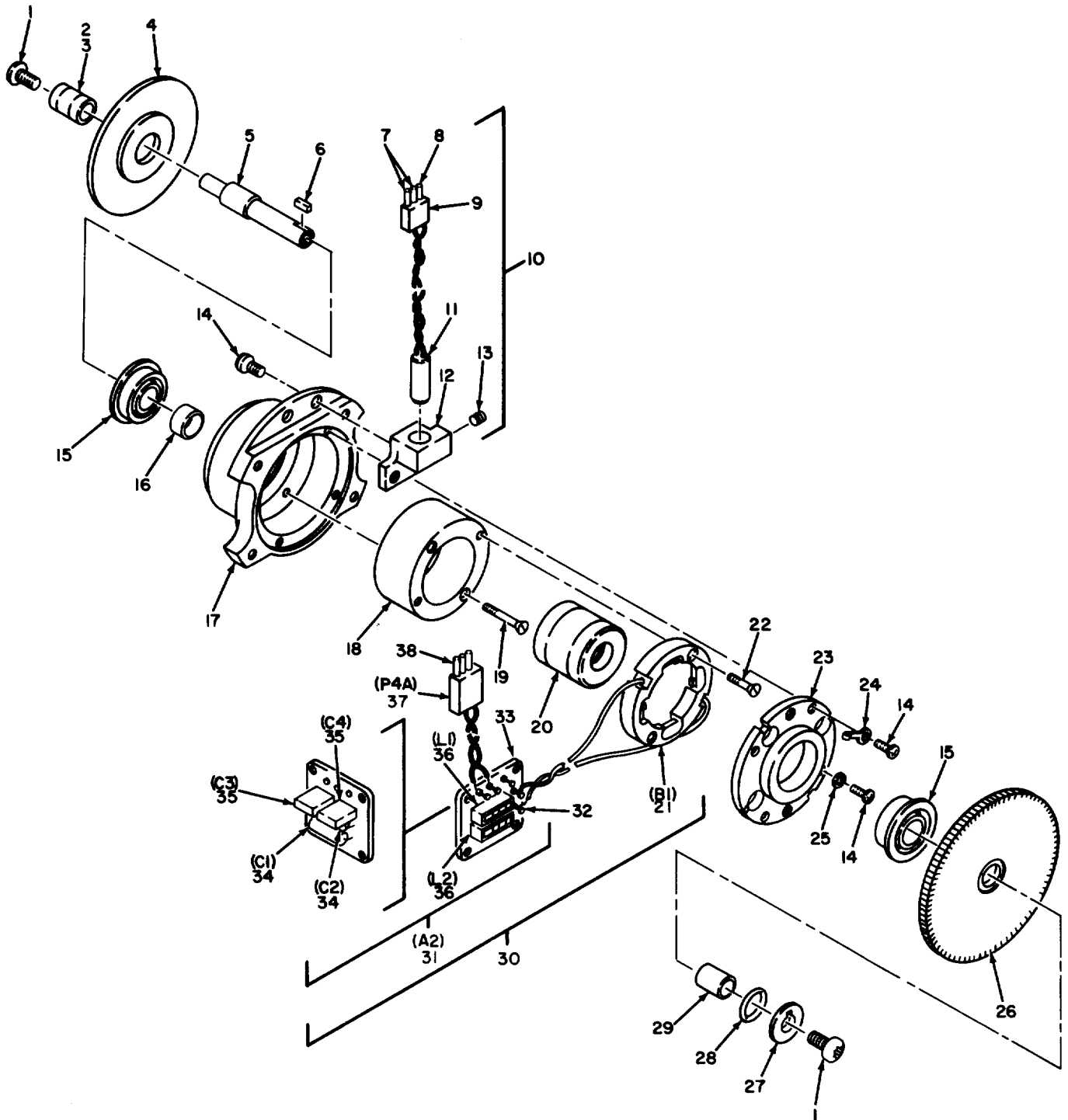

EL6KU034

Figure 32. Capstan Motor Assembly

SECTION II

TM11-7025-214-40P

(1) ILLUSTRATION (a) FIG NO	(2) ITEM NO	(3) NATIONAL STOCK NUMBER	(4) FSCM	(5) PART NUMBER	(6) DESCRIPTION USABLE ON CODE	(7) U/M	(8) QTY INC IN UNIT
32	1	PADZZ		71159 5104-07000	SCREW,MULT-SPLINE	EA	2
32	2	PADZZ		92059 100061-101	BUSHING,SLEEVE	EA	1
32	3	XADZZ		92059 100060-001	SLEEVE CAPSTAN	EA	1
32	4	PADZZ		92059 100062-001	CLUTCH,CAPSTAN	EA	1
32	5	XBOZZ		92059 100063-001	SHAFT,CAPSTAN	EA	1
32	6	PADZZ		92059 1000059-001	KEY,MOTOR SHAFT	EA	1
32	7	XADZZ		71468 030-9542-002	CONTACT,ELECTRICAL	EA	2
32	8	XADZZ		17468 CTA-GP	POST,GUIDE	EA	1
32	9	XADZZ		92059 100282-001	CONTACT STRIP,CONNE	EA	1
32	10	PADZZ		92059 100071-101	SPEED SENSOR ASSEMB	EA	1
32	11	XADZZ		92059 900347-001	COIL,MAGNETIC PICKU	EA	1
32	12	XADZZ		92059 100065-001	MOUNT,SPEED,SENSOR	EA	1
32	13	PADZZ	5305-00-843-2841	88044 AN565AC2L2	SETSCREW	EA	2
32	14	PADZZ	5305-00-054-5636	96906 MS51957-2	SCREW,MACHINE	EA	6
32	15	XBDZZ	3110-01-068-1341	40920 SR4FCHH7P58LY196	BEARING,BALL,ANNULA	EA	2
32	16	XBDZZ		92059 101726-001	SPACER,MOTOR BRG	EA	1
32	17	XBDZZ		92059 100069-001	MOUNT,MOT & CAPSTAN	EA	1
32	18	PADZZ	5999-01-067-4651	92059 900377-001	MAGNET,PERMANENT	EA	1
32	19	PADZZ	5305-00-725-4197	96906 MS51960-5	SCREW,MACHINE	EA	2
32	20	PADZZ		92059 900377-002	ROTOR 20.6 VOLTS,2.77 AMPS,2.2HH INDUCTANCE	EA	1
32	21	XADZZ		92059 900377-003	BRUSH RING,MOTOR	EA	1
32	22	XBDZZ	6105-01-092-4593	92059 900377-004	SCREW,FLAT HEAD	EA	2
32	23	XBDZZ		92059 100064-001	COVER,MOUNT,MOTOR	EA	1
32	24	PADZZ	5940-00-935-3491	79963 582-093	TERMINAL,LUG	EA	3
32	25	PADZZ	5310-00-043-4708	13499 310-0740-080	WASHER,FLAT	EA	2
32	26	PADZZ	3020-00-413-1011	92059 100067-001	GEAR,SPUR	EA	1
32	27	XBDZZ		92059 100066-001	RETAINER MOTOR	EA	1
32	28	XBDZZ		83259 2-010E540-8	O-RING	EA	1
32	29	XBDZZ		92059 100068-001	SPACER,MOTOR	EA	1
32	30	PADDD	1430-00-401-4165	92059 100251-102	BRUSH RING ASSEMBLY	EA	1
32	31	XADDD		92059 100245-101	MOT RF SUPPR NETWK	EA	1
32	32	XADZZ		71279 2085-2	TERMINAL LUG	EA	5
32	33	XADZZ		92059 100246-001	PW BOARD	EA	1
32	34	PADZZ	5910-00-495-0042	81349 M39003/01-3076	CAPACITOR,FIXED,ELE IMF,50V,FORM 10 PCT	EA	2
32	35	PADZZ	5910-00-010-8718	81349 M39014-02-1219	CAPACITOR,FIXED,CER 10000PF,200V	EA	2
32	36	XBDZZ		92059 900355-001	CHOKE	EA	8
32	37	XBDZZ		92059 100282-003	CONNECTOR SHELL	EA	1
32	38	XADZZ		71468 030-9542-002	CONTACT,ELECTRICAL	EA	3

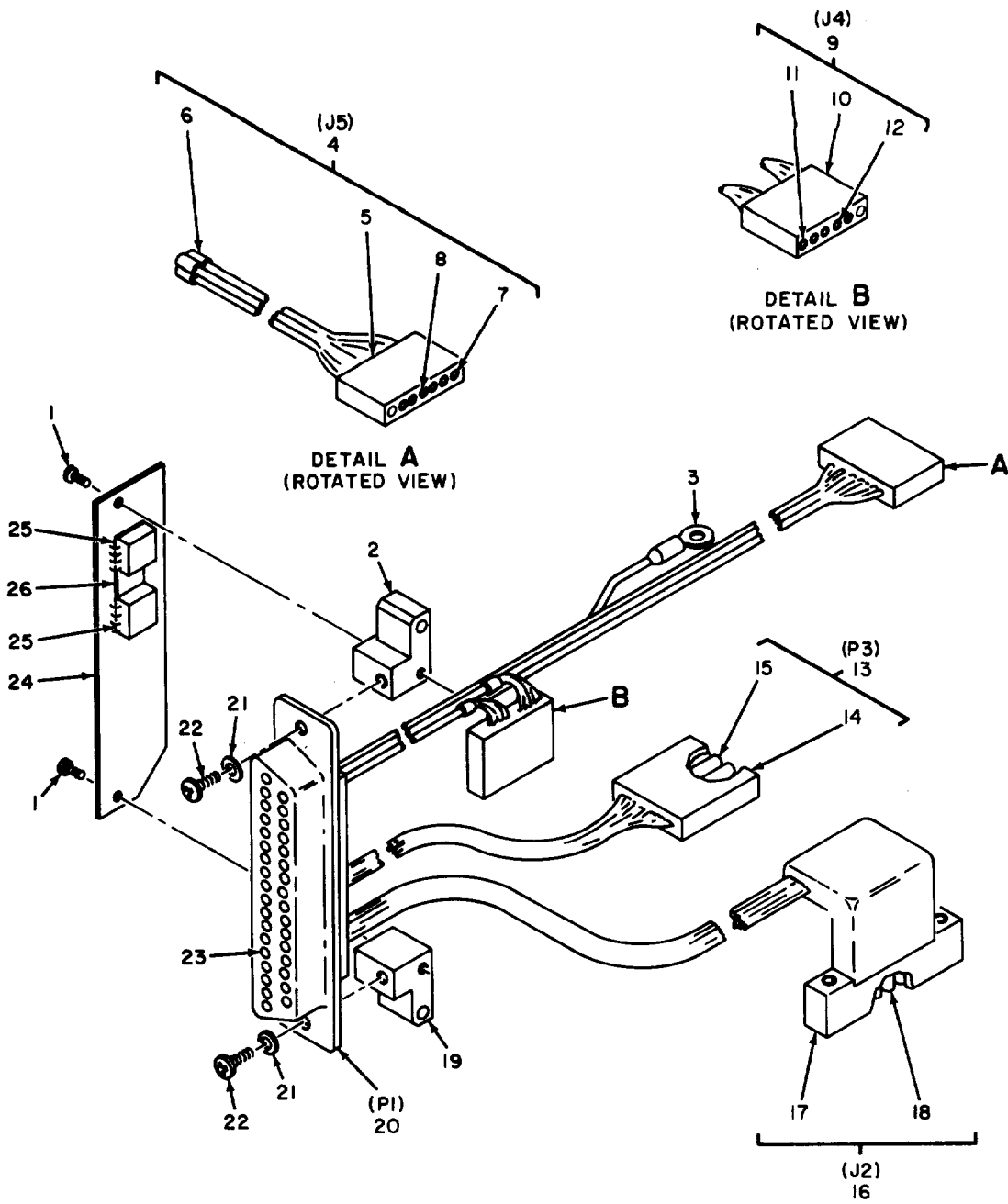

EL6KU035

Figure 33. Transport Cable Assembly

SECTION II

TM11-7025-214-40P

(1) ILLUSTRATION (a) FIG NO	(2) ITEM NO	(3) SMR CODE	(4) NATIONAL STOCK NUMBER	(5) FSCM PART NUMBER	(6) DESCRIPTION USABLE ON CODE	(7) U/M	(8) QTY INC IN UNIT
33	1	PADZZ	5305-00-054-5636	96906 MS51957-2	SCREW, MACHINE	EA	4
33	2	XBDZZ		92059 104256-001	BRACKET	EA	1
33	3	XADZZ		79963 341-093	TERMINAL, LUG	EA	1
33	4	XBDZZ		92059 100293-101	CONNECTOR, PLUG, ELEC	EA	1
33	5	XADZZ		92205 9100283-002	CONNECTOR SHELL	EA	1
33	6	XADZZ		71468 031-9540-004	CONTACT, ELECTRICAL	EA	5
33	7	XADZZ		92059 900357-001	CONTACT, ELECTRICAL	EA	3
33	8	XADZZ		71468 CTA-PP	PIN, GROOVED, HEADLES	EA	1
33	9	XBDZZ		92059 100292-101	CONNECTOR, PLUG, ELEC	EA	1
33	10	XADZZ		92059 100283-001	CONNECTOR, PLUG, ELEC	EA	1
33	11	XADZZ		71468 031-9540-004	CONTACT, ELECTRICAL	EA	5
33	12	XADZZ		71468 CTA-PP	PIN, GROOVED, HEADLES	EA	1
33	13	XBDZZ		92059 100291-101	CONNECTOR, PLUG, ELEC	EA	1
33	14	XBDZZ		92059 100276-001	CONNECTOR, PLUG, ELEC	EA	1
33	15	XBDZZ	5999-01-031-5980	71468 031-9540-004	CONTACT, ELECTRICAL	EA	5
33	16	XBDZZ		92059 100290-201	CONNECTOR, ASSY J2	EA	1
33	17	XADZZ		81349 M28748-8-D00F1A	CONNECTOR, RECEPTACL	EA	1
33	18	XADZZ		92059 900357-001	CONTACT, SOCKET	EA	6
33	19	XBDZZ		92059 104256-002	BRACKET	EA	1
33	20	XBDZZ		71468 DCMA-37S-F0	CONNECTOR BODY, RECE	EA	1
33	21	PADZZ	5310-00-723-9676	80205 NAS620C4L	WASHER, FLAT	EA	2
33	22	PADZZ	5305-00-054-5647	96906 MS51957-13	SCREW, MACHINE	EA	2
33	23	XADZZ		92059 900357-001	CONTACT, ELECTRICAL	EA	17
33	24	XBOZZ		92059 104255-001	PWB, HYBRID	EA	1
33	25	XBDZZ		92059 900809-001	HYBRID, TT4 R-W	EA	2
33	26	XBDZZ		92059 104356-001	INSULATOR	EA	1

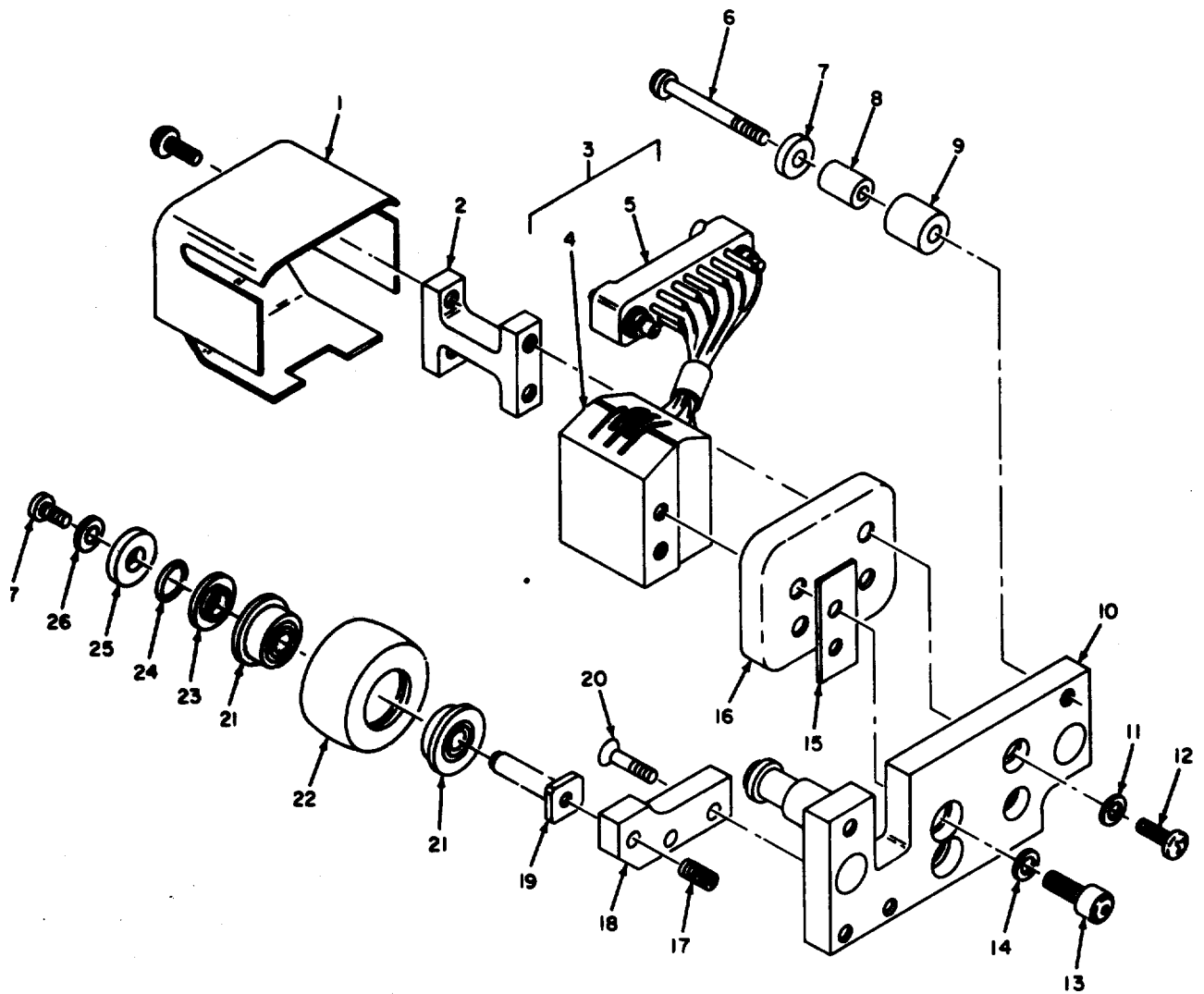

EL6KU036

Figure 34. Head and Idler Assembly

SECTION II

TM11-7025-214-40P

(1) ILLUSTRATION (a) FIG NO	(2) ITEM NO	(3) SMR CODE	(4) NATIONAL STOCK NUMBER	(5) FSCM NUMBER	(6) DESCRIPTION USABLE ON CODE	(7) U/M	(8) QTY INC IN UNIT
34	1	XBDZZ	1430-00-413-1116	92059	100185-001	SHIELD, HEAD TOP	EA 1
34	2	XBDZZ		92059	100319-001	SPACER, HEAD SHIELD	EA 1
34	3	XBDDD		92059	100220-101	HEAD&CONN SUBASSY	EA 1
34	4	XBDZZ	7035-01-067-4185	92059	900183-001	HEAD ASSEMBLY, READ-	EA 1
34	5	PADZZ		95238	MM20-22PGDFS1	CONNECTOR	EA 1
34	6	PADZZ	5305-00-054-5643	96906	MS51957-9	SCREW, MACHINE	EA 2
34	7	XBDZZ	3120-01-071-1325	92059	100048-001	BEARING, WASHER, THRU	EA 2
34	8	XBDZZ		92059	102605-001	BODY, GUIDE, TAPE	EA 2
34	9	XBDZZ	5365-01-070-8635	92059	100047-001	SPACER, SLEEVE	EA 2
34	10	XBDZZ		92059	100183-101	PLATE, HEAD MOUNTING	EA 1
34	11	PADZZ	5310-00-043-4708	13499	310-0740-080	WASHER, FLAT	EA 2
34	12	PADZZ	5305-00-054-5637	96906	MS51957-3	SCREW, MACHINE	EA 4
34	13	PADZZ	5305-00-051-6751	96906	MS16995-16	SCREW, CAP, SOCKET HE	EA 2
34	14	XBDZZ		89385	SS-283	WASHER	EA 2
34	15	XBDZZ		92059	100316-001	SPACER, PLATE	EA 1
34	16	XBDZZ		92059	100184-001	SHIELD, HEAD BOTTOM	EA 1
34	17	PADZZ	5305-00-721-4841	96906	MS51029-3	SETSCREW	EA 1
34	18	XBDZZ		92059	102754-001	PLATE, GUIDE	EA 1
34	19	XBDZZ		92059	100205-001	SHAFT, SHOULDERED	EA 1
34	20	PADZZ	5305-00-764-2964	96906	MS51959-4	SCREW, MACHINE	EA 2
34	21	XBDZZ		40920	SR2FCHH7P58LV196	BEARING, BALL	EA 2
34	22	XBDZZ		92059	100206-001	PULLEY, FLAT	EA 1
34	23	XBDZZ		92059	100208-001	SPACER, SLEEVE	EA 1
34	24	XBDZZ	5330-00-140-0262	02697	2-006E540-8	PACKING, PREFORMED	EA 1
34	25	XBDZZ		92059	100207-001	RETAINER, HELICAL CO	EA 1
34	26	PADZZ	5310-00-183-4354	88044	AN960C2L	WASHER, FLAT	EA 1
34	27	XBDZZ	5305-00-007-0311	71159	5102-07000	SCREW, CAP, SOCKET HE	EA 1

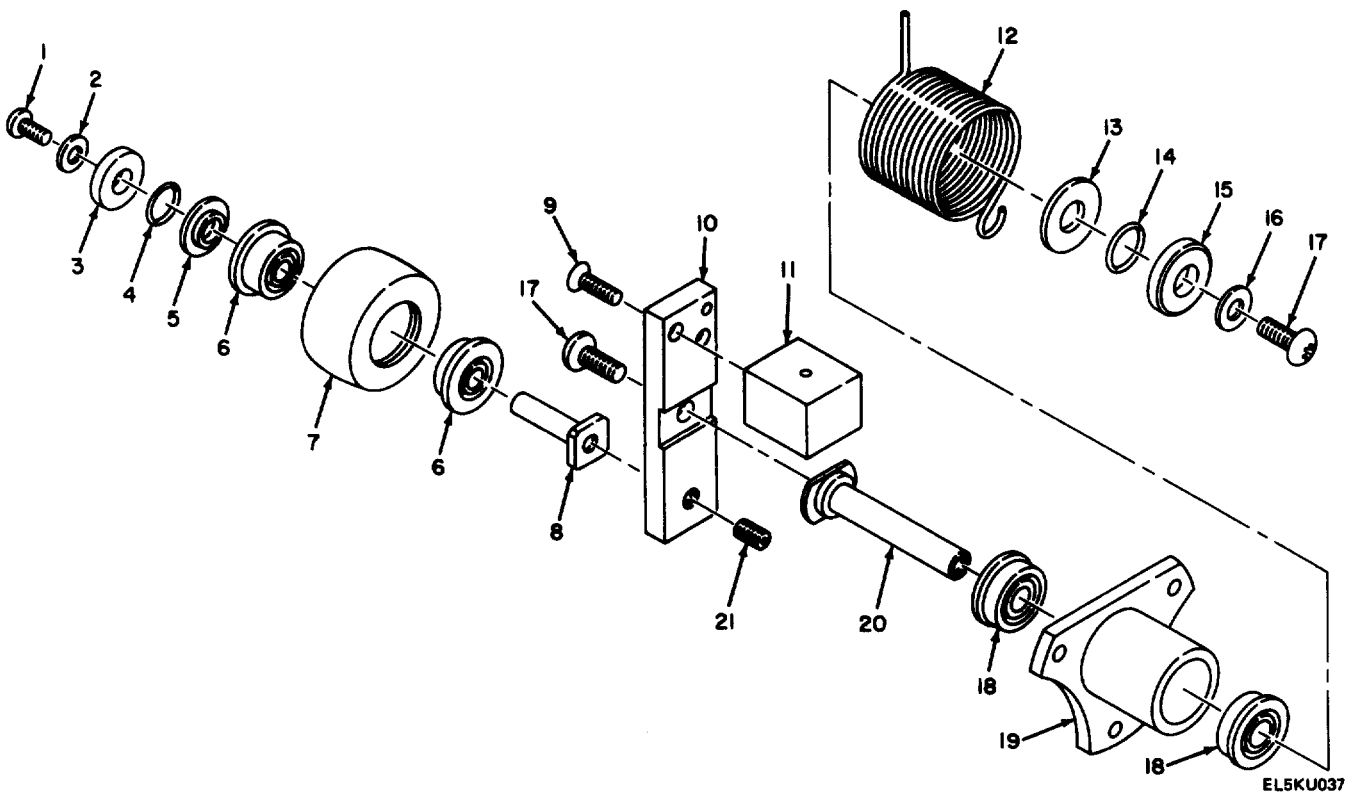
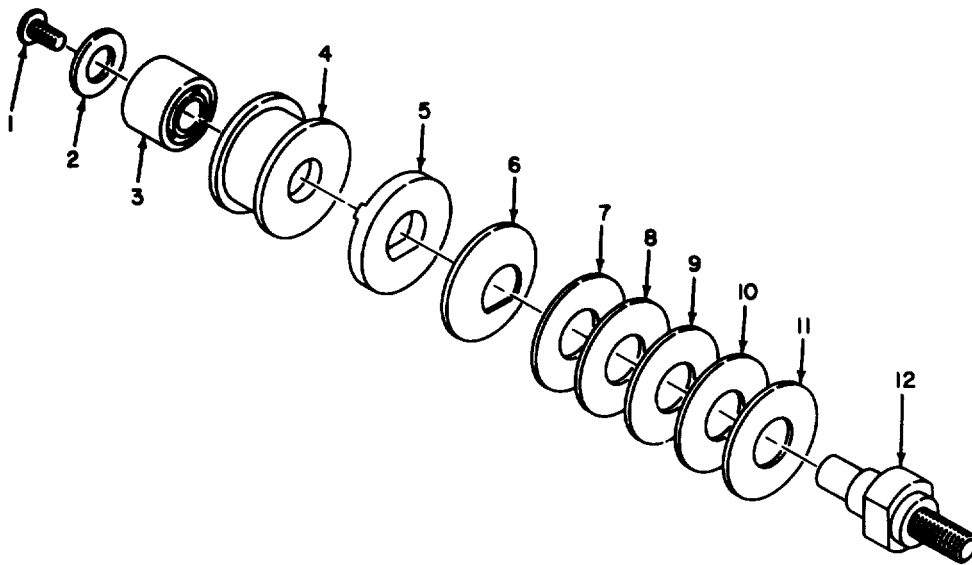

Figure 35. Arm Takeup Assembly

(1) ILLUSTRATION (a) FIG NO	(2) (b) ITEM NO	(3) NATIONAL STOCK NUMBER	(4) FSCM	(5) PART NUMBER	(6) DESCRIPTION USABLE ON CODE	(7) U/M	(8) QTY INC IN UNIT
35	1	XBDZZ 5305-00-007-0311	71159	5102-07000	SCREW,CAP, SOCKET HE	EA	1
35	2	XBDZZ 5310-00-183-4354	88044	AN960C-2L	WASHER, FLAT	EA	1
35	3	XBDZZ	92059	100207-001	RETAINER, HELICAL CO	EA	1
35	4	XBDZZ 5330-00-140-0262	02697	2-006E540-8	PACKING, PREFORMED	EA	1
35	5	XBDZZ	92059	100208-001	SPACER, SLEEVE	EA	1
35	6	XBDZZ	40920	SR2FCHH7P58LY196	BEARING, BALL, ANNULA	EA	2
35	7	XBDZZ	92059	100206-001	PULLEY, FLAT	EA	1
35	8	XBDZZ	92059	100205-001	SHAFT, SHOULDERED	EA	1
35	9	PADZZ 5305-00-727-8833	96906	MS51959-3	SCREW, MACHINE	EA	2
35	10	XBDZZ	92059	100078-001	ARM, BELT TAKE UP	EA	1
35	11	XBDZZ	92059	100224-001	ANCHOR, TAKE UP SPR	EA	1
35	12	XBDZZ	92059	100077-001	SPRING, HELICAL, TORS	EA	1
35	13	XBDZZ	92059	100074-001	SPACER, TAKE UP ARM	EA	1
35	14	XBDZZ 5330-00-482-1596	02697	2-008E540-8	PACKING, PREFORMED	EA	1
35	15	XBDZZ	92059	10072-001	RTNR, TAKE UP ARM	EA	1
35	16	PADZZ 5310-00-584-3782	88044	AN960C4L	WASHER, FLAT	EA	1
35	17	XBDZZ	71159	5104-07000	SCREW, MULT-SPLINE	EA	2
35	18	XBDZZ	40920	S6316FCHH7P58Y19	BEARING, BALL	EA	2
35	19	XBDZZ	92059	100081-001	HOUSING, TAKE UP ARM	EA	1
35	20	XBDZZ	92059	100079-001	SHAFT, SHOULDERED	EA	1
35	21	XBDZZ 5305-00-721-4841	96906	MS51029-3	SETSCREW	EA	1



EL5KU038

Figure 36. Rotary Brake Assembly

SECTION II

TM11-7025-214-40P

(1) ILLUSTRATION (a) FIG NO	(2) (b) ITEM NO	(3) SMR CODE	(4) NATIONAL STOCK NUMBER	(5) FSCM NUMBER	(6) DESCRIPTION USABLE ON CODE	(7) QTY INC IN U/M	(8) UNIT
36	1	PADZZ	5305-00-054-5636	96906	MS51957-2 SCREW,MACHINE	EA	1
36	2	XBDZZ		89385	SS245 SPACER	EA	1
36	3	XBDZZ		83086	SR2-52LL3K25 BEARING,BALL,ANNULA	EA	1
36	4	XBDZZ		92059	102637-001 PULLEY,GROOVE	EA	1
36	5	XBDZZ		92059	102636-001 DISC,ROTARY BRAKE	EA	1
36	6	XBDZZ		92059	104247-001 WASHER,SPRING	EA	1
36	7	XBDZZ		89285	SS1-30 SPACER	EA	1
36	8	XBDZZ		89285	SS1-31 SPACER	EA	1
36	9	XBDZZ		89285	SS1-32 SPACER	EA	1
36	10	XBDZZ		89285	SS1-35 SPACER	EA	1
36	11	XBDZZ		89285	SS1-38 SPACER	EA	1
36	12	XBDZZ		92059	102755-001 SHAFT,ROTARY BRAKE	EA	1

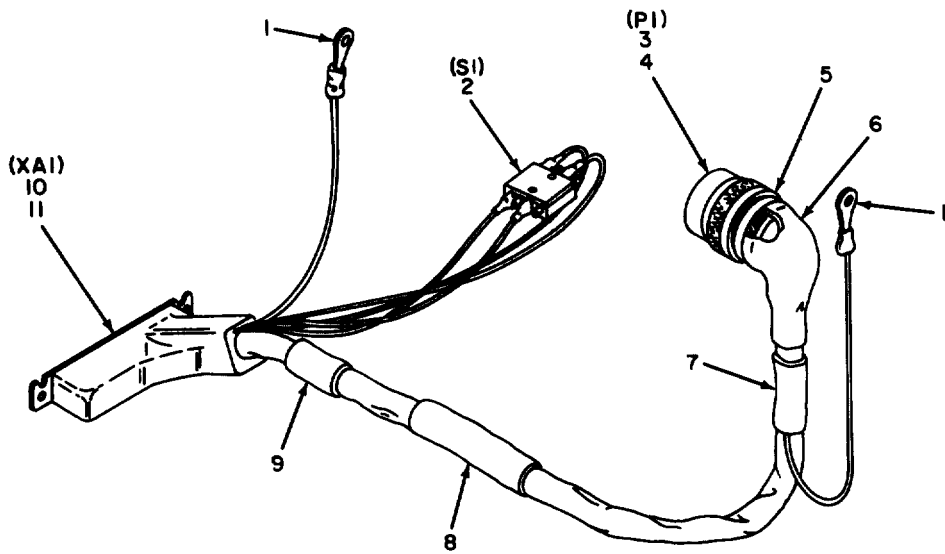

EL5KU039

Figure 37. TTU-ECU Cable Assembly

SECTION II

TM11-7025-214-40P

(1) ILLUSTRATION (a) (b) FIG ITEM NO NO	(2) SMR CODE	(3) NATIONAL STOCK NUMBER	(4) FSCM	(5) PART NUMBER	(6) DESCRIPTION USABLE ON CODE GROUP 03 CABLE ASSEMBLY, TTU-ECU	(7) U/M	(8) QTY INC IN UNIT
37 1	PAFZZ	5940-00-204-8966	96906	MS25036-102	TERMINAL, LUG	EA	2
37 2	PAFZZ	5930-00-005-7051	81349	M8805-77-001	SWITCH, SENSITIVE	EA	1
37 3	PAFZZ	5935-00-449-6717	81349	M81511-06ED01P1	CONNECTOR, PLUG, ELEC	EA	1
37 4	PAFZZ	5999-00-484-5391	81349	M39029/47-313	CONTACT, ELECTRICAL	EA	37
37 5	PAFZZ	5935-00-767-0274	31461	3461-140-03	ADAPTER, CABLE CLAMP	EA	1
37 6	PAFZZ	5970-01-083-4248	96906	MS3117-13AC	INSULATION SLEEVING	EA	1
37 7	XBFZZ		92059	900571-141	SLEEVE, CONN MKG	EA	1
37 8	XBFZZ		92059	900572-001	SLEEVE, CABLE MKG	EA	1
37 9	KBFZZ		92059	900571-176	SLEEVE, CONN MKG	EA	1
37 10	XAFZZ		71468	DCMAF-37S-F0	CONNECTOR BODY, RECE	EA	1
37 11	XAFZZ		71468	031-1007-004	CONTACT, ELECTRICAL	EA	37

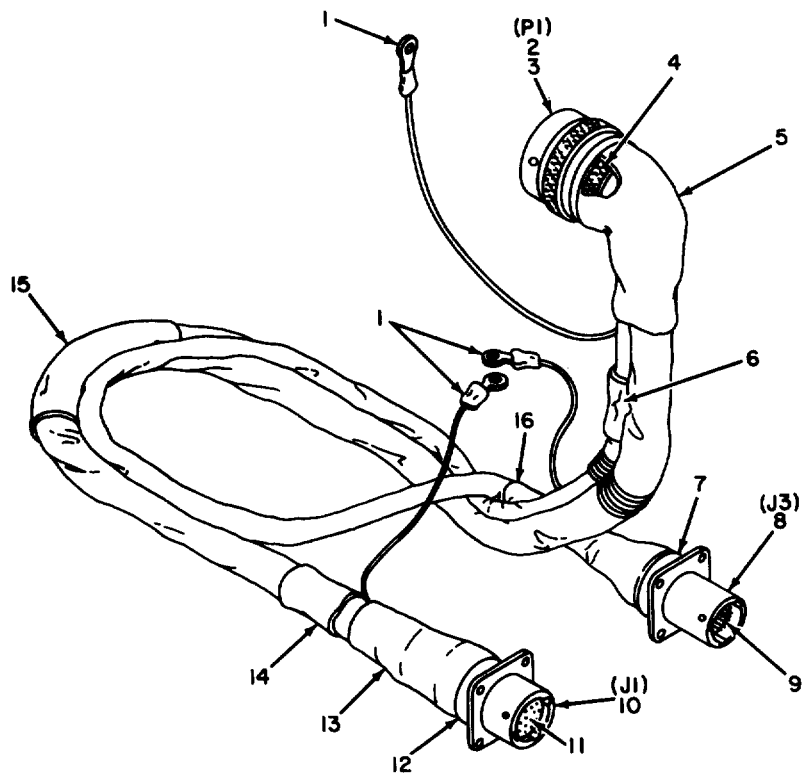

EL5KU040

Figure 38. I/O, Power Cable Assembly

(1) ILLUSTRATION (a) FIG NO	(2) (b) ITEM NO	(3) NATIONAL STOCK NUMBER	(4) FSCM	(5) PART NUMBER	(6) DESCRIPTION USABLE ON CODE GROUP 04 CABLE ASSEMBLY, I/O POWER	(7) U/M	(8) QTY INC IN UNIT
38	1	PAFZZ 5940-00-204-8966	96906	MS25036-102	TERMINAL, LUG	EA	3
38	2	PAFZZ 5935-01-013-0987	81349	M81511-06EF01S1	CONNECTOR, PLUG, ELEC	EA	1
38	3	PAFZZ 5999-00-411-7646	96906	MS90460A23-22	CONTACT, ELECTRICAL	EA	85
38	4	PAFZZ	31461	3461-180-03	ADAPTER, CABLE CLAMP	EA	1
38	5	XBFZZ	18565	71-02-7130-1000	INSULATION SLEEVING	EA	1
38	6	XBFZZ	92059	900571-075	SLEEVE, CONN MKG	EA	1
38	7	PAFZZ 5935-00-767-0274	31461	3461-140-03	ADAPTER, CABLE CLAMP	EA	1
38	8	PAFZZ 5935-00-763-7989	81349	M81511-01ED01P1	CONNECTOR, RECEPTACL	EA	1
38	9	PAFZZ 5999-00-484-5391	96906	MS90461A23-22	CONTACT, PIN	EA	37
38	10	PAFZZ 5935-00-626-3539	96906	MS27497T16B35S	CONNECTOR, RECEPTACL	EA	1
38	11	PAFZZ 5999-00-478-4402	96906	MS27491-22D	CONTACT, SOCKET	EA	55
38	12	PAFZZ	81349	MILC38999-2-16-B	ADAPTER, BOOT	EA	1
38	13	PAFZZ 5970-01-009-7666	18565	71-02-7055-1000	INSULATION SLEEVING	EA	2
38	14	XBFZZ	92059	900571-157	SLEEVE, CONN MKG	EA	1
38	15	XBFZZ	92059	900572-002	SLEEVE, CONN MKG	EA	1
38	16	XBFZZ	92059	900571-089	SLEEVE, CONN MKG	EA	1

NATIONAL STOCK NUMBER AND PART NUMBER INDEX

STOCK NUMBER	FIGURE NO.	ITEM NO.	STOCK NUMBER	FIGURE NO.	ITEM NO.
5935-00-001-8826	26	26	5910-00-098-9281	12	24
5905-00-003-5782	11	9	5910-00-098-9281	14	17
5905-00-003-5782	21	40	5910-00-098-9281	18	3
5970-00-003-6140	26	30	5910-00-098-9281	19	13
5340-00-004-3458	26	3	5910-00-099-0541	3	2
5905-00-005-2680	11	52	5910-00-099-0541	4	5
5905-00-005-2880	14	14	5910-00-099-0541	5	1
5905-00-005-2880	15	6	5910-00-099-0541	6	2
5905-00-005-2882	14	22	5910-00-099-0541	7	5
5905-00-005-2882	21	36	5910-00-099-0541	8	2
5930-00-005-7051	37	2	5910-00-099-0541	9	2
5905-00-006-5571	21	40	5910-00-099-0541	10	8
5305-00-007-0311	34	27	5910-00-099-0541	11	42
5305-00-007-0311	35	1	5910-00-099-0541	14	8
5910-00-007-0725	11	49	5910-00-099-0541	15	15
5910-00-007-2000	11	26	5910-00-099-0541	16	1
5910-00-007-2002	14	31	5910-00-099-0541	17	7
5962-00-007-2040	7	16	5910-00-099-0541	18	9
5910-00-007-3973	10	9	5910-00-099-0541	19	4
5910-00-010-8718	32	35	5910-00-099-0541	20	6
5910-00-010-9166	21	27	5910-00-099-0541	25	4
5910-00-010-9791	21	27	5905-00-104-8349	12	27
5325-00-018-8482	26	12	5905-00-104-8357	10	1
5962-00-034-1220	16	12	5905-00-104-8358	13	17
5962-00-034-1220	18	11	5905-00-104-8358	18	24
5962-00-034-1220	19	3	5905-00-104-8360	10	11
5962-00-034-1220	20	1	5905-00-104-8360	11	33
5310-00-043-4708	29	3	5905-00-104-8360	20	5A
5310-00-043-4708	31	18	5905-00-104-8360	20	5B
5310-00-043-4708	32	25	5905-00-104-8360	21	43
5310-00-043-4708	34	11	5905-00-104-8367	10	1
5940-00-050-2308	12	9	5905-00-104-8367	10	23A
5940-00-050-2308	21	15	5961-00-104-9900	12	21
5305-00-051-6751	34	13	5961-00-104-9900	22	25
5310-00-054-0041	12	7	5961-00-105-1967	12	6
5310-00-054-0041	21	14	5905-00-105-7764	22	17
5310-00-054-0041	29	5	5905-00-105-7765	10	12A
5305-00-054-5635	31	10	5905-00-105-7765	10	23A
5305-00-054-5636	27	9	5905-00-105-7765	11	20
5305-00-054-5636	29	2	5905-00-105-7765	19	20B
5305-00-054-5636	31	17	5905-00-105-7767	10	12A
5305-00-054-5636	32	14	5905-00-106-1278	11	37
5305-00-054-5636	33	1	5905-00-106-1278	13	16
5305-00-054-5636	36	1	5905-00-106-1278	20	5B
5305-00-054-5637	31	27	5905-00-106-1356	13	26
5305-00-054-5637	34	12	5905-00-106-1356	14	40
5305-00-054-5638	1	16	5905-00-106-1356	16	16
5305-00-054-5639	1	14	5905-00-106-1357	20	2
5305-00-054-5640	21	38	5905-00-106-1357	20	5A
5305-00-054-5643	34	6	5905-00-106-1357	20	5B
5305-00-054-5646	21	18	5905-00-106-3667	22	28
5305-00-054-5647	33	22	5905-00-106-3668	23	25
5305-00-054-5648	21	21	5905-00-106-9356	13	18
5305-00-054-5648	24	22	5905-00-106-9356	21	43
5305-00-054-5648	26	13	5905-00-107-0656	13	24
5305-00-054-5649	1	5	5905-00-107-0656	15	25
5305-00-054-5650	26	23	5905-00-107-0656	17	8
5305-00-054-5650	31	12	5961-00-107-0742	22	21
5305-00-054-5651	26	4	5905-00-110-0388	10	23A
5305-00-054-5653	12	1	5905-00-110-0388	10	23A
5305-00-054-5653	21	35	5905-00-110-0388	18	14
5305-00-054-5653	24	1	5905-00-110-0388	19	9A
5305-00-054-6650	1	11	5905-00-110-0388	19	20A
5305-00-054-6653	24	14	5905-00-110-0388	19	20B
5305-00-054-6653	31	33	5905-00-110-7620	13	10
5305-00-056-9961	2	10	5905-00-110-7620	15	5
5310-00-057-0573	12	2	5905-00-110-7620	22	33
5310-00-057-0573	21	22	5905-00-110-7620	23	18
5310-00-057-0573	24	2	5905-00-111-1678	10	1
5310-00-057-0573	24	23	5905-00-111-1678	10	12A
5310-00-057-0573	26	11	5905-00-111-1679	12	26
5305-00-059-3662	27	2	5905-00-111-1679	14	7
5305-00-068-5276	31	20	5905-00-111-1679	17	18
5305-00-068-5406	29	9	5905-00-111-1679	22	3
5305-00-068-5410	27	7	5905-00-111-1681	10	12B
5305-00-071-1324	1	26	5905-00-111-1681	10	23A
5999-00-080-3819	23	16	5905-00-111-1681	11	20
5305-00-088-9666	24	18	5905-00-111-1681	18	14
5305-00-088-9671	21	5	5905-00-111-1681	19	9A
5910-00-098-9281	7	7	5905-00-111-1681	19	20A

NATIONAL STOCK NUMBER AND PART NUMBER INDEX

STOCK NUMBER	FIGURE NO.	ITEM NO.	STOCK NUMBER	FIGURE NO.	ITEM NO.
5905-00-111-1681	19	20B	5905-00-121-9920	21	43
5905-00-111-1681	19	20B	5905-00-121-9921	10	23A
5905-00-111-1684	23	19	5905-00-121-9932	3	10
5905-00-111-4727	17	15	5905-00-121-9932	4	20
5905-00-111-4845	12	17	5905-00-121-9932	11	25
5905-00-112-0984	11	31	5905-00-121-9938	19	9A
5905-00-112-1233	4	8	5905-00-121-9938	19	20A
5905-00-112-1233	21	28	5905-00-121-9938	20	5A
5905-00-112-1486	11	5	5905-00-122-0004	20	2
5905-00-112-2181	21	28	5905-00-122-0004	20	5A
5905-00-112-2201	18	13	5905-00-122-0004	20	5B
5905-00-113-4856	12	20	5905-00-126-6683	14	42
5905-00-113-4858	10	12A	5905-00-126-6683	16	18
5905-00-113-4862	10	1	5905-00-126-6690	10	12B
5910-00-113-5272	22	19	5905-00-126-6690	11	20
5910-00-113-5272	23	13	5905-00-126-6690	18	14
5910-00-113-5475	10	15	5905-00-126-6690	19	20B
5910-00-113-5490	4	10	5905-00-126-6690	19	20B
5910-00-113-5490	8	8	5905-00-126-6693	10	1
5910-00-113-5490	21	27	5905-00-126-6694	10	1
5910-00-113-5490	23	22	5905-00-128-6237	14	33
5910-00-114-0060	16	10	5905-00-128-6237	15	22
5910-00-114-0687	17	5	5905-00-128-6237	16	6
5905-00-114-0708	13	30	5905-00-128-6237	18	16
5905-00-114-0708	14	41	5905-00-128-6237	19	17
5905-00-114-0708	25	3	5905-00-128-6237	20	12
5905-00-114-0711	13	28	5905-00-128-6237	22	14
5905-00-114-0711	14	28	5905-00-131-1255	10	1
5905-00-114-0711	25	9	5905-00-131-1255	10	14
5910-00-114-0804	16	17	5905-00-131-1255	11	13
5910-00-114-0805	4	14	5962-00-131-9460	11	3
5905-00-114-5339	10	12B	5962-00-131-9460	14	2
5905-00-114-5339	10	23A	5962-00-131-9460	15	1
5905-00-114-5339	11	20	5962-00-131-9460	18	26
5905-00-114-5339	18	14	5905-00-131-9729	22	27
5905-00-114-5339	19	9A	5905-00-133-0382	14	34
5905-00-114-5339	19	20A	5970-00-133-4840	21	3
5905-00-114-5339	19	20B	5905-00-135-3972	14	36
5905-00-114-5339	19	20B	5905-00-135-3972	18	20
5905-00-114-5343	18	23	5905-00-135-6046	13	20
5905-00-114-5344	10	12A	5905-00-136-3890	15	9
5905-00-114-5344	10	12B	5905-00-136-3890	20	2
5905-00-114-5344	10	23A	5905-00-136-3890	20	5A
5905-00-114-5344	11	20	5905-00-136-3890	20	5B
5905-00-114-5344	18	14	5961-00-136-3909	12	18
5905-00-114-5344	19	20B	5961-00-136-4162	12	11
5905-00-115-2262	18	14	5905-00-136-7103	10	12B
5905-00-115-2262	19	9A	5905-00-136-7103	11	20
5905-00-115-2262	19	20A	5905-00-136-7103	18	14
5905-00-115-2262	19	20B	5905-00-136-7103	19	9A
5905-00-115-2262	21	43	5905-00-136-7103	19	20A
5905-00-115-3562	10	23A	5905-00-136-7103	19	20B
5905-00-115-3562	15	32	5905-00-136-7103	19	20B
5905-00-115-8055	15	7	5905-00-136-7104	11	20
5905-00-115-8055	20	2	5905-00-136-8430	20	2
5905-00-115-8055	20	5A	5905-00-136-8430	20	5A
5905-00-115-8055	20	5B	5905-00-136-8430	20	5B
5905-00-116-8554	10	1	5905-00-136-8430	21	43
5905-00-116-8554	10	23A	5905-00-137-0700	11	51
5905-00-116-8554	11	14	5905-00-137-0700	19	9
5905-00-116-8555	14	12	5905-00-137-4815	11	52
5905-00-116-8555	18	5	5905-00-138-3376	11	29
5905-00-116-8555	19	11	5905-00-138-6994	14	14
5905-00-116-8556	21	43	5905-00-138-7397	21	40
5905-00-116-8556	22	34	5905-00-138-7399	13	29
5905-00-116-8569	14	30	5905-00-138-7399	21	28
5905-00-118-4559	20	2	5905-00-138-7399	21	36
5905-00-118-4559	20	5B	5905-00-138-7401	11	32
5905-00-119-3504	20	5B	5905-00-138-7401	21	36
5905-00-119-3505	10	12A	5905-00-138-7402	14	14
5905-00-119-3505	19	9A	5905-00-138-7530	17	19
5905-00-119-3505	19	20A	5905-00-139-1923	14	14
5905-00-119-3505	20	2	5905-00-139-1925	15	26
5905-00-119-8811	31	59	5905-00-139-2368	21	40
5905-00-120-9152	10	23A	5330-00-140-0262	34	24
5905-00-120-9152	11	20	5330-00-140-0262	35	4
5905-00-120-9152	11	53	5961-00-140-6623	24	21
5905-00-120-9152	19	20B	5905-00-141-0717	20	2
5905-00-121-9920	20	5A	5905-00-141-0717	20	5A
5905-00-121-9920	20	5B	5905-00-141-0717	20	5B

NATIONAL STOCK NUMBER AND PART NUMBER INDEX

STOCK NUMBER	FIGURE NO.	ITEM NO.	STOCK NUMBER	FIGURE NO.	ITEM NO.
5905-00-141-0717	21	43	5910-00-236-8740	15	24
5905-00-141-0741	10	12A	5910-00-236-8740	16	7
5905-00-141-0741	10	12B	5910-00-236-8740	17	11
5905-00-141-0741	10	23A	5910-00-236-8740	18	18
5905-00-141-0741	19	8	5910-00-236-8740	19	18
5905-00-141-0741	19	9A	5910-00-236-8740	20	11
5905-00-141-0743	14	1	5910-00-236-8740	22	13
5905-00-141-0743	18	21	5910-00-236-8740	25	13
5905-00-141-0744	11	15	5910-00-236-8745	23	8
5905-00-141-0744	14	15	5910-00-238-6398	10	16
5905-00-141-0744	15	17	5945-00-240-2505	12	3
5905-00-141-0744	16	4	5935-00-240-2508	13	25
5905-00-141-0744	18	1	5935-00-240-2508	14	35
5905-00-141-0744	19	7	5935-00-240-2508	15	23
5905-00-141-0744	20	5	5935-00-240-2508	16	13
5905-00-141-0744	22	18	5935-00-240-2508	17	17
5905-00-141-1132	16	15	5935-00-240-2508	18	15
5910-00-144-4381	9	14	5935-00-240-2508	19	15
5910-00-144-4381	17	16	5935-00-240-2508	20	10
5910-00-144-4381	22	22	5970-00-241-5403	26	34
5962-00-147-7935	23	23	5905-00-243-1912	11	6
5905-00-150-0477	14	14	5905-00-244-6934	10	23A
5905-00-151-4659	21	28	5905-00-244-6934	11	20
5905-00-151-4659	21	36	5905-00-246-8690	10	12B
5905-00-151-4659	21	40	5905-00-246-8690	10	23A
5905-00-153-0135	11	52	5905-00-246-8690	14	39
5905-00-153-0135	14	23	5905-00-246-8690	19	8
5905-00-153-0135	19	1	5905-00-246-8690	19	20B
5961-00-153-4426	23	3	5905-00-246-9393	18	19
5905-00-156-6550	15	31	5970-00-250-8569	26	33
5940-00-156-7431	26	19	5905-00-252-1671	10	12A
5962-00-167-6330	13	7	5905-00-252-1672	10	23A
5962-00-167-6330	14	38	5905-00-252-1673	10	1
5970-00-177-3344	12	12	5905-00-252-1673	10	12A
5310-00-183-4354	34	26	5905-00-252-1673	10	12B
5310-00-183-4354	35	2	5905-00-252-1673	10	23A
5905-00-184-7787	9	17	5935-00-253-4055	12	4
5905-00-184-7787	10	13	5910-00-254-8169	14	20
5905-00-184-7788	10	7	5905-00-255-9304	20	3
5905-00-184-7790	14	14	5905-00-256-5030	23	17
5910-00-185-9521	20	4	5905-00-256-5051	21	36
5905-00-186-2210	14	24	5905-00-256-9323	11	38
5910-00-189-4248	13	1	5905-00-257-9410	21	28
5910-00-189-4248	23	7	5905-00-257-9410	21	40
5910-00-192-7180	10	2	5962-00-262-0652	5	5
5910-00-192-7180	11	16	5962-00-262-0652	6	5
5910-00-192-7180	17	13	5962-00-264-3560	16	3
5962-00-197-3361	23	15	5961-00-272-8293	21	16
5905-00-197-4110	11	50	5905-00-275-0269	14	14
5940-00-204-8966	37	1	5905-00-292-1064	21	36
5940-00-204-8966	38	1	5365-00-298-6564	28	15
5310-00-208-3786	24	24	5905-00-305-5509	10	23
5310-00-208-3786	26	10	5905-00-306-0647	15	28
5910-00-211-1894	19	12	5961-00-311-3002	23	6
5910-00-211-1894	21	27	5962-00-318-2223	3	13
2640-00-222-4525	30	7	5962-00-318-2223	4	3
5905-00-223-2741	11	10	5962-00-318-2223	7	3
5905-00-223-2741	13	11	5962-00-318-2223	8	10
5905-00-223-2741	16	9	5962-00-318-2223	9	5
5905-00-223-2741	22	31	5962-00-318-2223	10	22
5310-00-225-5328	21	37	5962-00-318-2223	14	9
5905-00-228-5506	14	6	5962-00-318-2223	15	11
5905-00-228-5506	15	13	5962-00-318-2223	16	11
5905-00-228-5506	17	12	5962-00-318-2223	17	10
5905-00-228-5506	18	4	5962-00-318-2223	20	13
6645-00-235-3530	31	13	5962-00-318-2224	4	12
5905-00-236-0494	17	4	5962-00-318-2224	8	16
5905-00-236-0494	23	14	5962-00-318-2224	9	15
5905-00-236-0895	14	14	5962-00-318-2224	10	17
5910-00-236-8740	3	14	5962-00-318-2224	11	47
5910-00-236-8740	4	17	5962-00-318-2224	15	14
5910-00-236-8740	5	11	5962-00-318-2224	18	6
5910-00-236-8740	6	13	5905-00-320-6531	11	39
5910-00-236-8740	7	13	5950-00-325-6462	17	14
5910-00-236-8740	8	12	5962-00-348-2541	25	5
5910-00-236-8740	9	20	5962-00-348-2715	9	22
5910-00-236-8740	10	5	5962-00-348-2715	18	10
5910-00-236-8740	11	40	5905-00-355-3848	11	18
5910-00-236-8740	13	23	5905-00-356-4199	15	8
5910-00-236-8740	14	32	5962-00-365-5728	7	8

NATIONAL STOCK NUMBER AND PART NUMBER INDEX

STOCK NUMBER	FIGURE NO.	ITEM NO.	STOCK NUMBER	FIGURE NO.	ITEM NO.
5962-00-369-9839	3	3	5962-00-428-8070	6	3
5962-00-372-0476	3	15	5962-00-428-8070	7	1
5962-00-372-0476	5	2	5962-00-428-8070	8	4
5962-00-372-0476	6	14	5962-00-428-8070	9	4
5962-00-390-7970	16	2	5962-00-428-8070	10	24
5962-00-390-8014	11	48	5962-00-428-8070	11	4
5962-00-396-2587	3	8	5905-00-429-8772	11	23
5962-00-396-2587	4	2	5905-00-431-5146	11	52
5962-00-396-2587	7	6	5905-00-431-5155	21	28
5962-00-396-2587	8	1	5905-00-431-5157	9	9
5962-00-396-2587	9	7	5905-00-431-5159	11	27
5962-00-396-2587	10	19	5905-00-432-0295	11	52
5962-00-396-2587	11	46	5905-00-432-0331	11	52
5905-00-400-4528	10	23A	5905-00-432-0368	11	52
5905-00-400-4528	15	29	5962-00-434-1674	4	15
5905-00-400-4528	18	14	5905-00-435-6374	18	14
5905-00-400-4528	19	9A	5905-00-435-6374	19	9A
5905-00-400-4528	19	20A	5905-00-435-6374	19	20A
5905-00-400-4528	21	43	5905-00-435-6374	19	20B
1430-00-401-4165	32	30	5905-00-435-6374	19	20B
6105-00-401-4195	31	23	5905-00-435-6374	20	5A
5905-00-401-7424	3	12	5905-00-435-6374	21	43
5905-00-401-7424	5	8	5905-00-435-6414	10	12B
5905-00-401-7424	6	8	5905-00-435-6414	18	14
5905-00-401-7424	7	2	5905-00-435-6414	19	9A
5905-00-401-7432	10	3	5905-00-435-6414	19	20A
5905-00-401-7435	21	40	5905-00-435-6414	19	20B
5905-00-401-8687	11	54	5905-00-435-6414	19	20B
5905-00-402-1180	11	52	5905-00-435-6414	21	43
5905-00-402-1399	21	40	5905-00-435-6432	10	1
5905-00-405-3022	15	30	5962-00-436-0889	22	4
5905-00-407-0081	3	19	1430-00-438-3357	30	3
5905-00-407-0081	4	4	1430-00-438-3386	26	39
5905-00-407-0081	5	6	5962-00-443-9076	17	9
5905-00-407-0081	6	6	5910-00-443-9196	18	25
5905-00-407-0081	8	6	5970-00-449-4900	21	7
5905-00-407-0081	9	10	5935-00-449-6717	37	3
5905-00-407-0089	31	58	5905-00-451-7410	11	19
5905-00-407-2160	13	2	5905-00-452-0714	11	30
5905-00-410-1577	22	30	5905-00-452-0714	21	36
5999-00-410-5450	12	5	5910-00-455-4304	14	21
5999-00-410-5450	21	17	5961-00-460-0983	23	5
5905-00-411-1851	3	1	5905-00-462-5635	4	11
5905-00-411-1851	4	18	5905-00-462-5635	8	7
5905-00-411-1851	5	4	5905-00-466-1487	22	11
5905-00-411-1851	6	15	5910-00-466-2930	22	9
5999-00-411-7646	1	19	5905-00-468-3019	21	28
5999-00-411-7646	26	28	5905-00-471-2421	11	52
5999-00-411-7646	38	3	5905-00-471-2423	11	21
5905-00-412-0772	11	12	5905-00-471-5138	22	15
5905-00-412-4048	18	22	5905-00-473-2696	13	14
5905-00-412-4048	22	2	5905-00-477-9176	15	33
3020-00-413-1011	32	26	5999-00-478-4402	38	11
1430-00-413-1116	34	1	5905-00-479-9948	23	2
1430-00-413-1120	29	7	5905-00-480-5195	21	36
5905-00-421-6187	11	28	5905-00-481-1110	21	36
5905-00-421-6187	21	36	5905-00-481-1321	21	28
5905-00-422-4802	21	28	5905-00-481-8455	21	40
5905-00-422-4802	21	40	5905-00-481-8456	13	9
5935-00-426-3083	3	17	5905-00-482-0619	22	20
5935-00-426-3083	4	16	5330-00-482-1596	35	14
5935-00-426-3083	5	13	5905-00-484-0266	23	24
5935-00-426-3083	6	10	5999-00-484-5391	26	25
5935-00-426-3083	7	12	5999-00-484-5391	37	4
5935-00-426-3083	8	14	5999-00-484-5391	38	9
5935-00-426-3083	9	19	5905-00-485-4545	10	12A
5935-00-426-3083	10	20	5905-00-485-4545	10	23A
5935-00-426-3083	11	44	5905-00-485-4545	11	20
5935-00-426-3083	13	27	5905-00-485-4648	10	12A
5935-00-426-3083	15	27	5905-00-485-4648	10	23A
5935-00-426-3083	16	14	5905-00-485-4648	11	20
5935-00-426-3083	17	22	5905-00-485-4648	18	14
5935-00-426-3083	18	17	5905-00-485-4648	19	20B
5935-00-426-3083	19	19	5962-00-487-1534	14	10
5935-00-426-3083	20	14	5935-00-489-1377	26	27
5935-00-426-3083	25	11	5905-00-489-7703	3	11
5962-00-428-7809	9	3	5905-00-489-7703	4	21
5962-00-428-8070	3	4	5910-00-495-0042	9	12
5962-00-428-8070	4	1	5910-00-495-0042	11	41

NATIONAL STOCK NUMBER AND PART NUMBER INDEX

STOCK NUMBER	FIGURE NO.	ITEM NO.	STOCK NUMBER	FIGURE NO.	ITEM NO.
5910-00-495-0042	13	22	5310-00-934-9765	27	11
5910-00-495-0042	32	34	5940-00-935-3491	32	24
5962-00-553-5802	4	9	5310-00-938-2013	21	32
5310-00-584-3782	35	16	5999-00-944-5012	11	35
5310-00-595-6761	1	15	5999-00-944-5012	12	19
5310-00-595-6772	27	3	5999-00-944-5012	13	6
5962-00-595-8504	8	13	5999-00-944-5012	14	3
5962-00-595-8504	9	8	5999-00-944-5012	15	2
5962-00-595-8504	15	21	5999-00-944-5012	15	4
5310-00-613-7170	21	42	5999-00-944-5012	17	21
5310-00-616-8660	21	13	5999-00-944-5012	18	8
5905-00-617-5091	3	7	5999-00-944-5012	22	8
5935-00-626-3539	38	10	5999-00-944-5012	22	26
5905-00-629-3103	11	17	5999-00-944-5012	23	4
5905-00-629-3376	10	12	5999-00-944-5012	23	11
5905-00-629-3376	14	14	5961-00-951-8757	11	36
5365-00-632-3169	28	16	5961-00-951-8757	13	12
5310-00-661-3274	2	11	5961-00-951-8757	14	4
5940-00-681-8184	21	8	5961-00-951-8757	15	20
5905-00-721-3678	13	3	5961-00-951-8757	18	7
5905-00-721-3678	23	21	5961-00-951-8757	22	7
5905-00-721-3680	21	36	5305-00-959-0382	1	27
5905-00-721-3680	21	40	5310-00-982-4999	26	20
5905-00-721-3687	11	7	5305-00-993-8848	31	5
5305-00-721-4841	34	17	5305-00-993-9189	2	1
5305-00-721-4841	35	21	5961-00-995-2310	13	13
5310-00-723-9676	1	6	5970-01-009-7666	1	21
5310-00-723-9676	31	21	5970-01-009-7666	38	13
5310-00-723-9676	33	21	5935-01-013-0987	38	2
5305-00-725-4197	32	19	5962-01-028-6117	8	5
5305-00-727-8833	28	4	5962-01-028-6117	9	13
5305-00-727-8833	35	9	5962-01-028-6117	10	6
5905-00-758-4781	17	3	5999-01-031-5980	33	15
5905-00-758-4781	21	28	5999-01-031-5981	31	62
5905-00-758-4783	14	14	5962-01-034-9830	8	15
5905-00-758-5011	21	28	5962-01-034-9833	3	6
5905-00-758-5019	11	24	5910-01-036-0896	20	7
5305-00-763-3356	27	13	5962-01-038-4196	9	6
5305-00-763-6963	24	8	5962-01-038-4196	10	21
5305-00-763-7822	26	24	5962-01-038-4196	19	16
5935-00-763-7989	38	8	5961-01-038-6918	3	18
5305-00-764-0066	1	2	5961-01-038-6918	4	19
5305-00-764-2964	34	20	5961-01-038-6918	5	14
5305-00-764-2966	2	20	5961-01-038-6918	6	16
5935-00-767-0274	1	20	5961-01-038-6918	9	11
5935-00-767-0274	37	5	5961-01-038-6918	10	4
5935-00-767-0274	38	7	5961-01-038-6918	11	8
5935-00-768-7873	29	12	5961-01-038-6918	13	15
5305-00-770-2529	24	3	5961-01-038-6918	14	18
5305-00-770-2533	26	6	5961-01-038-6918	15	18
5310-00-773-7624	24	9	5961-01-038-6918	16	8
5310-00-773-7624	31	32	5961-01-038-6918	18	2
5310-00-781-9483	29	10	5961-01-038-6918	19	10
5905-00-786-1728	11	52	5961-01-038-6918	22	10
5340-00-804-1519	1	29	5962-01-038-8476	20	9
5340-00-804-1519	27	5	5905-01-040-7915	14	13
5310-00-812-4292	21	1	5905-01-040-7916	15	10
5961-00-821-2309	22	29	5962-01-041-1491	9	16
5905-00-828-2416	11	11	5962-01-041-1491	16	5
5935-00-832-7195	1	18	5962-01-041-1491	19	5
5325-00-834-8768	26	16	5962-01-041-1492	15	12
5961-00-842-9609	13	21	5962-01-041-1492	20	8
5305-00-843-2841	32	13	5910-01-043-6895	23	20
5999-00-864-9965	11	2	5962-01-049-0349	11	1
5999-00-864-9965	13	8	5962-01-049-0349	22	35
5999-00-864-9965	14	5	5305-01-049-0625	2	18
5999-00-864-9965	18	27	5962-01-050-0919	5	3
5999-00-864-9965	22	6	5962-01-050-0919	6	1
5961-00-878-4287	15	19	5962-01-053-4280	17	1
5961-00-879-3091	14	16	5962-01-057-3455	4	7
5310-00-880-5975	28	13	5962-01-057-3455	5	7
5905-00-885-2172	12	23	5962-01-057-3455	6	7
5961-00-925-3777	11	34	5962-01-057-3455	9	21
5961-00-925-3777	13	5	5999-01-057-7022	12	14
5961-00-925-3777	14	26	5999-01-057-7022	21	4
5961-00-925-3777	17	20	5910-01-058-3962	19	6
5961-00-925-3777	22	23	1290-01-064-3929	2	28
5961-00-925-3777	23	10	1290-01-064-3930	2	27
5310-00-934-9748	26	18	1290-01-064-3931	2	26
5310-00-934-9759	1	13	1290-01-064-3932	2	25

NATIONAL STOCK NUMBER AND PART NUMBER INDEX

STOCK NUMBER	FIGURE NO.	ITEM NO.	STOCK NUMBER	FIGURE NO.	ITEM NO.
1290-01-064-3933	2	13	7025-01-131-9444	2	37
1290-01-064-3935	2	15	7025-01-131-9445	2	36
1290-01-064-3936	2	16	7025-01-131-9446	2	35
7025-01-066-8806	17	6	7025-01-131-9447	2	33
7035-01-067-4185	34	4	7025-01-131-9448	2	32
5999-01-067-4651	32	18	7025-01-131-9449	2	31
3110-01-068-1341	31	45	7025-01-131-9450	2	30
3110-01-068-1341	32	15	7025-01-131-9451	2	29
5961-01-069-6130	11	22	7025-01-131-9452	2	14
5961-01-069-6130	22	32	5950-01-135-9734	24	12
4820-01-069-8174	30	5	5950-01-136-2360	21	34
5305-01-070-2969	2	2	5950-01-136-2361	21	11
5970-01-070-4062	26	36	5950-01-136-2362	21	30
5365-01-070-8635	34	9	5950-01-136-2363	24	16
3120-01-071-1325	34	7	5915-01-136-4036	26	22
5315-01-071-1363	27	8	5961-01-136-6612	24	13
5315-01-071-7398	28	21	5935-01-136-8065	22	12
5305-01-072-9147	2	4	5935-01-136-8098	12	25
5910-01-074-1489	14	11	5910-01-136-8248	21	27
5910-01-075-9341	18	12	5910-01-136-8250	21	27
5970-01-083-4248	37	6	5935-01-137-0181	3	16
5962-01-086-0777	5	10	5935-01-137-0181	4	13
5962-01-086-0777	6	11	5935-01-137-0181	5	9
5962-01-086-0777	7	10	5935-01-137-0181	6	9
5962-01-086-0777	8	9	5935-01-137-0181	7	14
5910-01-086-1730	22	5	5935-01-137-0181	8	11
5910-01-086-8938	19	2	5935-01-137-0181	9	18
5962-01-089-1814	3	5	5935-01-137-0181	10	18
5962-01-089-1814	4	6	5935-01-137-0181	11	43
5962-01-089-1814	5	12	5935-01-137-0181	25	10
5962-01-089-1814	6	12	5935-01-137-0182	22	24
5962-01-089-1814	7	9	5930-01-137-0199	24	19
5962-01-089-1814	8	3	5962-01-141-9120	3	9
5962-01-089-1814	9	1	5962-01-141-9120	7	11
5962-01-089-1814	10	10	5315-01-144-1072	28	1
5962-01-089-1814	11	45	5962-01-145-2099	19	20
5962-01-089-1814	15	16	5961-01-148-8412	13	19
6105-01-092-4593	32	22	5961-01-148-8412	23	1
5961-01-102-7460	15	3	5961-01-148-8413	12	22
5307-01-112-6697	26	21	5961-01-148-8413	14	27
5307-01-117-3544	21	39	5961-01-148-8413	23	9
5910-01-119-4297	23	12	5962-01-149-2410	7	15
5910-01-119-4297	24	20	5905-01-149-5107	13	4
5935-01-119-4417	24	25	5905-01-149-5107	14	29
7025-01-131-9338	2	23	5905-01-149-5107	19	14
7025-01-131-9339	1	25	5905-01-149-5107	21	43
7025-01-131-9353	2	24	5905-01-149-5107	22	16
5995-01-131-9367	1	17	5970-01-153-8831	26	31
7025-01-131-9443	2	38	5950-01-156-5520	24	7

FSCM	PART NUMBER	FIGURE NO.	ITEM NO.	FSCM	PART NUMBER	FIGURE NO.	ITEM NO.
88044	AN565AC2L2	32	13	81349	JANIN4148-1	13	15
88044	AN960C-2L	35	2	81349	JANIN4148-1	14	18
88044	AN960C2L	34	26	81349	JANIN4148-1	15	18
88044	AN960C4L	35	16	81349	JANIN4148-1	16	8
92059	BTHXSS832716	28	14	81349	JANIN4148-1	18	2
00141	B8-4	28	16	81349	JANIN4148-1	19	10
29372	CA2915-5-9HS	2	4	81349	JANIN4148-1	22	10
81349	CMR05C180JPDR	23	20	81349	JANIN4954	23	5
71468	CTA-GP	31	61	81349	JANIN4968	24	21
71468	CTA-GP	31	53	81349	JANIN5812	21	9
71468	CTA-GP	32	8	81349	JANIN751A	22	29
71468	CTA-PP	33	8	81349	JANIN752A	13	13
71468	CTA-PP	33	12	81349	JANIN755A	14	16
78553	C33144-7-92	1	12	81349	JANIN966B	13	21
71468	DC-60-20	29	12	81349	JANIN970B	15	19
71468	DCMA-37S-F0	33	20	81349	JAN1418	25	8
71468	DCMAF-37S-F0	37	10	81349	JAN2N2222A	11	36
71468	DC53750-3	29	11	81349	JAN2N2222A	13	12
10025	DH3PFT-0081	30	9	81349	JAN2N2222A	14	4
81349	JANIN4148-1	3	18	81349	JAN2N2222A	15	20
81349	JANIN4148-1	4	19	81349	JAN2N2222A	18	7
81349	JANIN4148-1	5	14	81349	JAN2N2222A	22	7
81349	JANIN4148-1	6	16	81349	JAN2N2907A	11	34
81349	JANIN4148-1	9	11	81349	JAN2N2907A	13	5
81349	JANIN4148-1	10	4	81349	JAN2N2907A	14	26
81349	JANIN4148-1	11	8	81349	JAN2N2907A	17	20

NATIONAL STOCK NUMBER AND PART NUMBER INDEX

FSCM	PART NUMBER	FIGURE NO.	ITEM NO.	FSCM	PART NUMBER	FIGURE NO.	ITEM NO.
81349	JAN2N2907A	22	23	96906	MS51959-3	35	9
81349	JAN2N2907A	23	10	96906	MS51959-4	34	20
81349	JAN2N3467	12	21	96906	MS51959-44	1	2
81349	JAN2N3467	22	25	96906	MS51959-5	27	13
81349	JAN2N3507	12	18	96906	MS51960-5	32	19
81349	JAN2N3700	22	21	96906	MS51960-67	1	26
81349	JAN2N3792	12	11	96906	MS75085-11	17	14
82227	K19204-KA	31	52	96906	MS90460A23-22	1	19
27014	LM104H/883B	23	23	96906	MS90460A23-22	26	28
27014	LM111H/883B	11	3	96906	MS90460A23-22	38	3
27014	LM111H/883B	14	2	96906	MS90461A23-22	38	9
27014	LM111H/883B	15	1	81349	M23269-02-3046	11	49
27014	LM111H/883B	18	26	81349	M28745-5-D00F1A	33	17
81349	MILC38999-2-16-B	38	12	81349	M38510/00102BCB	9	22
95238	MM20-22PGDFS1	34	5	81349	M38510/00102BCB	18	10
96906	MS0035431-3	12	9	81349	M38510/00103BCB	4	12
96906	MS0035431-3	21	15	81349	M38510/00103BCB	8	16
96906	MS0035431-8	21	8	81349	M38510/00103BCB	9	15
96906	MS15795-802	1	15	81349	M38510/00103BCB	10	17
96906	MS15795-808	27	3	81349	M38510/00103BCB	11	47
96906	MS15795-841	21	37	81349	M38510/00103BCB	15	14
96906	MS16624-4025	28	15	81349	M38510/00103BCB	18	6
96906	MS16995-16	34	13	81349	M38510/00104BCB	3	13
96906	MS16995-17	1	27	81349	M38510/00104BCB	4	3
96906	MS16995-2	27	7	81349	M38510/00104BCB	7	3
96906	MS16995-9	31	20	81349	M38510/00104BCB	8	10
96906	MS16996-15	29	9	81349	M38510/00104BCB	9	5
96906	MS171435	28	21	81349	M38510/00104BCB	10	22
96906	MS171493	28	1	81349	M38510/00104BCB	14	9
96906	MS20813-1	30	7	81349	M38510/00104BCB	15	11
96906	MS21044C04	26	20	81349	M38510/00104BCB	16	11
96906	MS24693-C51	24	18	81349	M38510/00104BCB	17	10
96906	MS24693-C52	21	5	81349	M38510/00104BCB	20	13
96906	MS24693C2	2	1	81349	M38510/00107BDB	17	9
96906	MS24693C4	2	10	81349	M38510/00108BCB	3	15
96906	MS25036-102	37	1	81349	M38510/00108BCB	5	2
96906	MS25036-102	38	1	81349	M38510/00108BCB	6	14
96906	MS27491-22D	38	11	81349	M38510/00201BCB	22	4
96906	MS27497T16B35S	38	10	81349	M38510/00203BCB	7	16
96906	MS3117-13AC	37	6	81349	M38510/00404BCB	4	15
96906	MS35649-224	21	32	81349	M38510/00803BCB	3	3
96906	MS35649-244	26	18	81349	M38510/01001BEB	9	3
96906	MS35649-284	1	13	81349	M38510/01302BCB	7	8
96906	MS35650-304	27	11	81349	M38510/01501BEB	8	13
96906	MS51029-3	34	17	81349	M38510/01501BEB	9	8
96906	MS51029-3	35	21	81349	M38510/01501BEB	15	21
96906	MS51957-1	31	10	81349	M38510/01601BCB	3	8
96906	MS51957-13	33	22	81349	M38510/01601BCB	4	2
96906	MS51957-14	21	21	81349	M38510/01601BCB	7	6
96906	MS51957-14	24	22	81349	M38510/01601BCB	8	1
96906	MS51957-14	26	13	81349	M38510/01601BCB	9	7
96906	MS51957-15	1	5	81349	M38510/01601BCB	10	19
96906	MS51957-16	26	23	81349	M38510/01601BCB	11	46
96906	MS51957-16	31	12	81349	M38510/02001BCB	11	48
96906	MS51957-17	26	4	81349	M38510/02005BCB	16	2
96906	MS51957-19	12	1	81349	M38510/02102BCB	14	10
96906	MS51957-19	21	35	81349	M38510/02103BCB	16	3
96906	MS51957-19	24	1	81349	M38510/10101BGC	13	7
96906	MS51957-2	27	9	81349	M38510/10101BGC	14	38
96906	MS51957-2	29	2	81349	M38510/10201BIC	23	15
96906	MS51957-2	31	17	81349	M38510/10301BGB	3	4
96906	MS51957-2	32	14	81349	M38510/10301BGB	4	1
96906	MS51957-2	33	1	81349	M38510/10301BGB	6	3
96906	MS51957-2	36	1	81349	M38510/10301BGB	7	1
96906	MS51957-26	1	11	81349	M38510/10301BGB	8	4
96906	MS51957-29	24	14	81349	M38510/10301BGB	9	4
96906	MS51957-29	31	33	81349	M38510/10301BGB	10	24
96906	MS51957-3	31	27	81349	M38510/10301BGB	11	4
96906	MS51957-3	34	12	81349	M38510/10305BEB	3	5
96906	MS51957-4	1	16	81349	M38510/10305BEB	4	6
96906	MS51957-5	1	14	81349	M38510/10305BEB	5	12
96906	MS51957-6	21	38	81349	M38510/10305BEB	6	12
96906	MS51957-9	34	6	81349	M38510/10305BEB	7	9
96906	MS51958-66	27	2	81349	M38510/10305BEB	8	3
96906	MS51959-11	24	3	81349	M38510/10305BEB	9	1
96906	MS51959-13	26	6	81349	M38510/10305BEB	10	10
96906	MS51959-14	26	24	81349	M38510/10305BEB	11	45
96906	MS51959-28	24	8	81349	M38510/10901BGC	11	1
96906	MS51959-3	28	4	81349	M38510/10901BGC	22	35
96906	MS51959-2	2	20	81349	M38510/10305BEB	15	16

NATIONAL STOCK NUMBER AND PART NUMBER INDEX

FSCM	PART NUMBER	FIGURE NO.	ITEM NO.	FSCM	PART NUMBER	FIGURE NO.	ITEM NO.
81349	M38510/30107BEB	4	7	81349	M39014/05-2261	9	2
81349	M38510/30107BEB	5	7	81349	M39014/05-2261	10	8
81349	M38510/30107BEB	6	7	81349	M39014/05-2261	11	42
81349	M38510/30107BEB	9	21	81349	M39014/05-2261	14	8
81349	M38510/30902BEB	5	3	81349	M39014/05-2261	15	15
81349	M38510/30902BEB	6	1	81349	M39014/05-2261	16	1
81349	M38510/31001BCB	3	6	81349	M39014/05-2261	17	7
81349	M38510/31003BCB	8	15	81349	M39014/05-2261	18	9
81349	M39003-01-2273	22	9	81349	M39014/05-2261	19	4
81349	M39003/01-2962	11	26	81349	M39014/05-2261	20	6
81349	M39003/01-2974	3	14	81349	M39014/05-2297	22	19
81349	M39003/01-2974	4	17	81349	M39014/05-2297	23	13
81349	M39003/01-2974	5	11	81349	M39029/47-313	26	25
81349	M39003/01-2974	6	13	81349	M39029/47-313	37	4
81349	M39003/01-2974	7	13	81349	M55302/57-A14Y	24	25
81349	M39003/01-2974	8	12	81349	M55302/58D14Y	26	5
81349	M39003/01-2974	9	20	81349	M81511-01ED01P1	38	8
81349	M39003/01-2974	10	5	81349	M81511-01ED01S1	26	27
81349	M39003/01-2974	11	40	81349	M81511-01EF01P1	26	26
81349	M39003/01-2974	13	23	81349	M81511-06ED01P1	37	3
81349	M39003/01-2974	14	32	81349	M81511-06EF01S1	38	2
81349	M39003/01-2974	15	24	81349	M81511/06ED01S1	1	18
81349	M39003/01-2974	16	7	81349	M83421/01-1064R	19	6
81349	M39003/01-2974	17	11	81349	M83421/01-1100R	19	2
81349	M39003/01-2974	18	18	81349	M83421/01-1112R	22	5
81349	M39003/01-2974	19	18	81349	M83421/01-1118R	20	7
81349	M39003/01-2974	20	11	81349	M83421/01-1136R	18	12
81349	M39003/01-2974	22	13	81349	M83421/01-1148R	14	11
81349	M39003/01-2974	25	13	81349	M8805-77-001	37	2
81349	M39003/01-2976	10	9	60641	N-632-1-2	21	23
81349	M39003/01-2977	13	1	60641	N-632-1-4	12	8
81349	M39003/01-2977	23	7	60641	N-632-5-16	12	10
81349	M39003/01-2979	10	2	60641	N-832-1-2	21	24
81349	M39003/01-2979	11	16	80205	NAS1189E04P4B	2	2
81349	M39003/01-2979	17	13	80205	NAS1352C04LB4	2	18
81349	M39003/01-2990	10	16	80205	NAS620C10L	29	10
81349	M39003/01-3003	14	31	80205	NAS620C4L	1	6
81349	M39003/01-3006	10	15	80205	NAS620C4L	31	21
81349	M39003/01-3021	23	8	80205	NAS620C4L	33	21
81349	M39003/01-3024	9	14	80205	NAS620C6L	29	5
81349	M39003/01-3024	17	16	80205	NAS620C8L	28	13
81349	M39003/01-3024	22	22	80205	NAS671C10	21	1
81349	M39003/01-3067	14	21	42498	NCN-4S-1-2	26	15
81349	M39003/01-3073	14	20	07886	NCS-4-2-10	26	21
81349	M39003/01-3076	9	12	81349	RCR05G122JS	3	19
81349	M39003/01-3076	11	41	81349	RCR05G122JS	4	4
81349	M39003/01-3076	13	22	81349	RCR05G122JS	5	6
81349	M39003/01-3076	32	34	81349	RCR05G122JS	6	6
81349	M39003/01-3170	17	5	81349	RCR05G122JS	8	6
81349	M39003/01-3172	18	25	81349	RCR05G122JS	9	10
81349	M39006/22-0557	23	12	81349	RCR05G222JS	3	12
81349	M39006/22-0557	24	20	81349	RCR05G222JS	5	8
81349	M39014-02-1219	32	35	81349	RCR05G222JS	6	8
81349	M39014-05-2607	21	27	81349	RCR05G222JS	7	2
81349	M39014-05-2610	21	27	81349	RCR05G331JS	3	11
81349	M39014-05-2613	21	27	81349	RCR05G331JS	4	21
81349	M39014-05-2616	21	27	81349	RCR05G472JS	3	7
81349	M39014-05-2619	21	27	81349	RCR05G562JS	3	1
81349	M39014-05-2622	21	27	81349	RCR05G562JS	4	18
81349	M39014-05-2625	21	27	81349	RCR05G562JS	5	4
81349	M39014-05-2637	7	7	81349	RCR05G562JS	6	15
81349	M39014-05-2661	25	4	81349	RCR05G753JS	31	58
81349	M39014/05-2210	19	12	81349	RCR07G100JS	13	24
81349	M39014/05-2219	4	10	81349	RCR07G100JS	15	25
81349	M39014/05-2219	8	8	81349	RCR07G100JS	17	8
81349	M39014/05-2219	23	22	81349	RCR07G102JS	13	10
81349	M39014/05-2231	4	14	81349	RCR07G102JS	15	5
81349	M39014/05-2234	20	4	81349	RCR07G102JS	22	33
81349	M39014/05-2237	12	24	81349	RCR07G102JS	23	18
81349	M39014/05-2237	14	17	81349	RCR07G104JS	10	23A
81349	M39014/05-2237	18	3	81349	RCR07G104JS	10	23A
81349	M39014/05-2237	19	13	81349	RCR07G104JS	18	14
81349	M39014/05-2240	16	10	81349	RCR07G104JS	19	9A
81349	M39014/05-2243	16	17	81349	RCR07G104JS	19	20A
81349	M39014/05-2261	3	2	81349	RCR07G104JS	19	20B
81349	M39014/05-2261	4	5	81349	RCR07G105JS	10	1
81349	M39014/05-2261	5	1	81349	RCR07G105JS	10	23A
81349	M39014/05-2261	6	2	81349	RCR07G105JS	11	14
81349	M39014/05-2261	7	5	81349	RCR07G114JS	10	12B
81349	M39014/05-2261	8	2	81349	RCR07G114JS	18	14

NATIONAL STOCK NUMBER AND PART NUMBER INDEX

FSCM	PART NUMBER	FIGURE NO.	ITEM NO.	FSCM	PART NUMBER	FIGURE NO.	ITEM NO.
81349	RCR07G114JS	19	9A	81349	RCR07G225JS	10	12A
81349	RCR07G114JS	19	20A	81349	RCR07G244JS	10	12A
81349	RCR07G114JS	19	20B	81349	RCR07G244JS	10	12B
81349	RCR07G114JS	19	20B	81349	RCR07G244JS	10	23A
81349	RCR07G114JS	21	43	81349	RCR07G244JS	11	20
81349	RCR07G120JS	22	28	81349	RCR07G244JS	18	14
81349	RCR07G122JS	10	1	81349	RCR07G244JS	19	20B
81349	RCR07G122JS	10	14	81349	RCR07G245JS	10	1
81349	RCR07G122JS	11	13	81349	RCR07G272JS	17	15
81349	RCR07G123JS	11	37	81349	RCR07G273JS	20	5B
81349	RCR07G123JS	13	16	81349	RCR07G274JS	10	23A
81349	RCR07G123JS	20	5B	81349	RCR07G274JS	11	20
81349	RCR07G124JS	10	23A	81349	RCR07G274JS	11	53
81349	RCR07G124JS	15	29	81349	RCR07G274JS	19	20B
81349	RCR07G124JS	18	14	81349	RCR07G3R3JS	14	33
81349	RCR07G124JS	19	9A	81349	RCR07G3R3JS	15	22
81349	RCR07G124JS	19	20A	81349	RCR07G3R3JS	16	6
81349	RCR07G124JS	21	43	81349	RCR07G3R3JS	18	16
81349	RCR07G134JS	10	12B	81349	RCR07G3R3JS	19	17
81349	RCR07G134JS	10	23A	81349	RCR07G3R3JS	20	12
81349	RCR07G134JS	11	20	81349	RCR07G3R3JS	22	14
81349	RCR07G134JS	18	14	81349	RCR07G302JS	22	27
81349	RCR07G134JS	19	9A	81349	RCR07G303JS	20	5A
81349	RCR07G134JS	19	20A	81349	RCR07G303JS	20	5B
81349	RCR07G134JS	19	20B	81349	RCR07G303JS	21	43
81349	RCR07G134JS	19	20B	81349	RCR07G304JS	11	20
81349	RCR07G151JS	31	59	81349	RCR07G305JS	10	23A
81349	RCR07G152JS	13	26	81349	RCR07G332JS	14	42
81349	RCR07G152JS	14	40	1349	RCR07G332JS	16	18
81349	RCR07G152JS	16	16	81349	RCR07G333JS	20	2
81349	RCR07G153JS	14	12	81349	RCR07G333JS	20	5B
81349	RCR07G153JS	18	5	81349	RCR07G334JS	10	12A
81349	RCR07G153JS	19	11	81349	RCR07G334JS	10	23A
81349	RCR07G154JS	10	12B	81349	RCR07G334JS	11	20
81349	RCR07G154JS	10	23A	81349	RCR07G363JS	20	2
81349	RCR07G154JS	11	20	81349	RCR07G363JS	20	5A
81349	RCR07G154JS	18	14	81349	RCR07G363JS	20	5B
81349	RCR07G154JS	19	9A	81349	RCR07G363JS	21	43
81349	RCR07G154JS	19	20A	81349	RCR07G364JS	10	12A
81349	RCR07G154JS	19	20B	81349	RCR07G364JS	10	12B
81349	RCR07G154JS	19	20B	81349	RCR07G364JS	10	23A
81349	RCR07G155JS	23	19	81349	RCR07G364JS	19	8
81349	RCR07G164JS	10	12B	81349	RCR07G364JS	19	9A
81349	RCR07G164JS	11	20	81349	RCR07G391JS	3	10
81349	RCR07G164JS	18	14	81349	RCR07G391JS	4	20
81349	RCR07G164JS	19	20B	81349	RCR07G391JS	11	25
81349	RCR07G164JS	19	20B	81349	RCR07G392JS	14	1
81349	RCR07G182JS	18	23	81349	RCR07G392JS	18	21
81349	RCR07G184JS	10	12A	81349	RCR07G393JS	15	7
81349	RCR07G184JS	10	12B	81349	RCR07G393JS	20	2
81349	RCR07G184JS	10	23A	81349	RCR07G393JS	20	5A
81349	RCR07G184JS	11	20	81349	RCR07G393JS	20	5B
81349	RCR07G184JS	18	14	81349	RCR07G394JS	10	23A
81349	RCR07G184JS	19	20B	81349	RCR07G394JS	15	32
81349	RCR07G186JS	23	24	81349	RCR07G4R7JS	18	19
81349	RCR07G200JS	14	36	81349	RCR07G433JS	20	2
81349	RCR07G200JS	18	20	1349	RCR07G433JS	20	5A
81349	RCR07G201JS	12	17	81349	RCR07G433JS	20	5B
81349	RCR07G202JS	13	30	81349	RCR07G434JS	10	23A
81349	RCR07G202JS	14	41	81349	RCR07G472JS	13	28
81349	RCR07G202JS	25	3	81349	RCR07G472JS	14	28
81349	RCR07G203JS	13	18	81349	RCR07G472JS	25	9
81349	RCR07G203JS	21	43	81349	RCR07G473JS	20	2
81349	RCR07G204JS	10	12B	81349	RCR07G473JS	20	5A
81349	RCR07G204JS	11	20	81349	RCR07G473JS	20	5B
81349	RCR07G204JS	18	14	81349	RCR07G473JS	21	43
81349	RCR07G204JS	19	9A	81349	RCR07G474JS	10	12A
81349	RCR07G204JS	19	20A	81349	RCR07G475JS	10	1
81349	RCR07G204JS	19	20B	81349	RCR07G493JS	20	5A
81349	RCR07G204JS	19	20B	81349	RCR07G512JS	12	26
81349	RCR07G205JS	10	1	81349	RCR07G512JS	14	7
81349	RCR07G205JS	10	23A	81349	RCR07G512JS	17	18
81349	RCR07G220JS	23	25	81349	RCR07G512JS	22	3
81349	RCR07G222JS	22	17	81349	RCR07G513JS	15	9
81349	RCR07G223JS	21	43	81349	RCR07G513JS	20	2
81349	RCR07G223JS	22	34	81349	RCR07G513JS	20	5A
81349	RCR07G223JS	10	12A	81349	RCR07G513JS	20	5B
81349	RCR07G224JS	10	23A	81349	RCR07G514JS	10	12B
81349	RCR07G224JS	11	20	81349	RCR07G514JS	10	23A
81349	RCR07G224JS	19	20B	81349	RCR07G514JS	14	39

NATIONAL STOCK NUMBER AND PART NUMBER INDEX

FSCM	PART NUMBER	FIGURE NO.	ITEM NO.	FSCM	PART NUMBER	FIGURE NO.	ITEM NO.
81349	RCR07G514JS	19	8	81349	RNC55H1182FS	11	52
81349	RCR07G514JS	19	20B	81349	RNC55H1212FS	11	52
81349	RCR07G515JS	10	1	81349	RNC55H1212FS	14	23
81349	RCR07G548JS	19	20B	81349	RNC55H1212FS	19	1
81349	RCR07G562JS	11	15	81349	RNC55H1242FS	20	3
81349	RCR07G562JS	14	15	81349	RNC55H1272FS	11	52
81349	RCR07G562JS	15	17	81349	RNC55H1302FS	11	51
81349	RCR07G562JS	16	4	81349	RNC55H1302FS	19	9
81349	RCR07G562JS	18	1	81349	RNC55H1432FS	11	21
81349	RCR07G562JS	19	7	81349	RNC55H1502FS	11	50
81349	RCR07G562JS	20	5	81349	RNC55H1582FS	15	31
81349	RCR07G562JS	22	18	81349	RNC55H1782FS	11	38
81349	RCR07G563JS	20	2	81349	RNC55H1822FS	11	6
81349	RCR07G563JS	20	5A	81349	RNC55H1873FS	11	18
81349	RCR07G563JS	20	5B	81349	RNC55H2001FS	15	33
81349	RCR07G564JS	10	1	81349	RNC55H2002FS	18	22
81349	RCR07G564JS	10	12A	81349	RNC55H2002FS	22	2
81349	RCR07G66R8JS	14	34	81349	RNC55H2101FS	21	28
81349	RCR07G622JS	14	6	81349	RNC55H2211FS	22	30
81349	RCR07G622JS	15	13	81349	RNC55H2212FS	15	30
81349	RCR07G622JS	17	12	81349	RNC55H2321FS	17	3
81349	RCR07G622JS	18	4	81349	RNC55H2321FS	21	28
81349	RCR07G623JS	10	11	81349	RNC55H2432FS	11	54
81349	RCR07G623JS	11	33	81349	RNC55H2491FS	13	3
81349	RCR07G623JS	20	5A	81349	RNC55H2491FS	23	21
81349	RCR07G623JS	20	5B	81349	RNC55H2552FS	11	17
81349	RCR07G623JS	21	43	81349	RNC55H2611FS	21	28
81349	RCR07G624JS	10	1	81349	RNC55H2671FS	21	28
81349	RCR07G624JS	10	12A	81349	RNC55H2801FS	17	4
81349	RCR07G624JS	10	12B	81349	RNC55H2801FS	23	14
81349	RCR07G624JS	10	23A	81349	RNC55H2871FS	21	28
81349	RCR07G6681JS	13	20	81349	RNC55H2941FS	21	28
81349	RCR07G6683JS	10	12A	81349	RNC55H3011FS	4	8
81349	RCR07G6683JS	19	9A	81349	RNC55H3011FS	21	28
81349	RCR07G6683JS	19	20A	81349	RNC55H3091FS	21	28
81349	RCR07G6683JS	20	2	81349	RNC55H3091FS	21	40
81349	RCR07G6684JS	10	1	81349	RNC55H3161FS	21	40
81349	RCR07G752JS	16	15	81349	RNC55H3321FS	21	40
81349	RCR07G753JS	19	9A	81349	RNC55H3401FS	21	40
81349	RCR07G753JS	19	20A	81349	RNC55H3402FS	10	23
81349	RCR07G753JS	20	5A	81349	RNC55H3481FS	21	28
81349	RCR07G754JS	10	12A	81349	RNC55H3481FS	21	40
81349	RCR07G804JS	10	1	81349	RNC55H3571FS	21	40
81349	RCR07G822JS	13	17	81349	RNC55H3572FS	9	9
81349	RCR07G822JS	18	24	81349	RNC55H3651FS	23	17
81349	RCR07G823JS	18	14	81349	RNC55H3652FS	9	17
81349	RCR07G823JS	19	9A	81349	RNC55H3652FS	10	13
81349	RCR07G823JS	19	20A	81349	RNC55H3741FS	21	40
81349	RCR07G823JS	19	20B	81349	RNC55H3832FS	10	7
81349	RCR07G823JS	19	20B	81349	RNC55H3921FS	11	9
81349	RCR07G823JS	20	5A	81349	RNC55H3921FS	21	40
81349	RCR07G823JS	21	43	81349	RNC55H4020FS	17	19
81349	RCR07G824JS	10	23A	81349	RNC55H4021FS	13	9
81349	RCR07G824JS	11	20	81349	RNC55H4022FS	4	11
81349	RCR07G825JS	10	1	81349	RNC55H4022FS	8	7
81349	RCR07G913JS	18	14	81349	RNC55H4121FS	23	2
81349	RCR07G913JS	19	9A	81349	RNC55H4221FS	21	40
81349	RCR07G913JS	19	20A	81349	RNC55H4222FS	11	23
81349	RCR07G913JS	19	20B	81349	RNC55H4422FS	14	14
81349	RCR07G913JS	21	43	81349	RNC55H4532FS	14	14
81349	RCR07G924JS	10	12B	81349	RNC55H4641FS	21	28
81349	RCR020G200JS	12	20	81349	RNC55H4641FS	21	36
81349	RCR20G511JS	12	27	81349	RNC55H4641FS	21	40
81349	RCR20G821JS	14	30	81349	RNC55H4642FS	14	14
08226	REW620-6	24	9	81349	RNC55H4752FS	10	12
08226	REW620-6	31	32	81349	RNC55H4752FS	14	14
81349	REW620C6L	12	7	81349	RNC55H4871FS	21	36
81349	REW620C6L	21	14	81349	RNC55H4871FS	21	40
81349	RNC55H1000FS	11	11	81349	RNC55H4872FS	14	14
81349	RNC55H1001FS	11	29	81349	RNC55H4991FS	21	36
81349	RNC55H1002FS	11	10	81349	RNC55H4992FS	14	14
81349	RNC55H1002FS	13	11	81349	RNC55H5110FS	11	27
81349	RNC55H1002FS	16	9	81349	RNC55H5111FS	13	29
81349	RNC55H1002FS	22	31	81349	RNC55H5111FS	21	28
81349	RNC55H1003FS	10	3	81349	RNC55H5111FS	21	36
81349	RNC55H1022FS	11	52	81349	RNC55H5112FS	14	14
81349	RNC55H1052FS	11	52	81349	RNC55H5112FS	15	6
81349	RNC55H1072FS	11	52	81349	RNC55H5231FS	21	36
81349	RNC55H1102FS	11	52	81349	RNC55H5232FS	14	14
81349	RNC55H1152FS	18	13	81349	RNC55H5361FS	11	32

NATIONAL STOCK NUMBER AND PART NUMBER INDEX

FSCM	PART NUMBER	FIGURE NO.	ITEM NO.	FSCM	PART NUMBER	FIGURE NO.	ITEM NO.
81349	RNC55H5361FS	21	36	00779	1-85927-4	6	9
81349	RNC55H5362FS	14	14	00779	1-85927-4	7	14
81349	RNC55H5492FS	14	14	00779	1-85927-4	8	11
81349	RNC55H5621FS	21	36	00779	1-85927-4	9	18
81349	RNC55H5622FS	11	12	00779	1-85927-4	10	18
81349	RNC55H5901FS	11	30	00779	1-85927-4	11	43
81349	RNC55H5901FS	21	36	12969	1N5807	23	6
81349	RNC55H6041FS	15	28	16845	1000-409-15	13	19
81349	RNC55H6191FS	11	5	16845	1000-409-15	23	1
81349	RNC55H6192FS	11	19	16845	1000-409-16	12	22
81349	RNC55H6341FS	14	22	16845	1000-409-16	14	27
81349	RNC55H6341FS	21	36	16845	1000-409-16	23	9
81349	RNC55H6491FS	15	26	16845	1000-483-23	13	4
81349	RNC55H6810FS	15	8	16845	1000-483-23	14	29
81349	RNC55H6811FS	11	28	16845	1000-483-23	19	14
81349	RNC55H6811FS	21	36	16845	1000-483-23	21	43
81349	RNC55H7151FS	21	36	16845	1000-483-23	22	16
81349	RNC55H7501FS	11	31	16845	1000-505-1	7	15
81349	RNC55H8251FS	11	52	92059	1000059-001	32	6
81349	RNC55H8450FS	11	39	92059	100047-001	34	9
81349	RNC55H8660FS	11	24	92059	100048-001	34	7
81349	RNC55H8661FS	11	52	92059	100050-001	31	47
81349	RNC55H9091FS	14	24	92059	100053-001	31	44
81349	RNC55H9312FS	11	7	92059	100054-101	31	42
81349	RNC55H9761FS	11	52	92059	100056-001	31	49
81349	RNC55H9961FS	11	52	92059	100057-001	31	3
81349	RNC60H1003FS	13	2	92059	100058-001	31	46
81349	RNC60H1693FS	13	14	92059	100060-001	32	3
81349	RWR80S10R0FR	12	23	92059	100061-101	32	2
81349	RWR81S51R1FR	22	15	92059	100062-001	32	4
81349	RWR81S82R5FR	22	20	92059	100063-001	32	5
81349	RWR89S10R0FR	22	11	92059	100064-001	32	23
32388	SD-1440-2L	31	56	92059	100065-001	32	12
32388	SE-1450-2L	31	64	92059	100066-001	32	27
61957	SE24	26	16	92059	100067-001	32	26
61957	SE26	26	12	92059	100068-001	32	29
01295	SNC54L00J00	9	16	92059	100069-001	32	17
01295	SNC54L00J00	16	5	92059	100070-101	31	6
01295	SNC54L00J00	19	5	92059	100071-101	32	10
01295	SNC54L10J00	15	12	92059	100074-001	35	13
01295	SNC54L10J00	20	8	92059	100077-001	35	12
01295	SNC54L193J-00	5	5	92059	100078-001	35	10
01295	SNC54L193J-00	6	5	92059	100079-001	35	20
01295	SNC54L20J00	20	9	92059	100081-001	35	19
01295	SNC54L74J00	9	6	92059	100083-102	31	23
01295	SNC54L74J00	10	21	92059	100085-101	30	1
01295	SNC54L74J00	19	16	92059	100087-202	29	1
01295	SNC54193J00	6	4	92059	100091-301	29	6
01295	SNJ54173J	5	10	92059	100092-101	31	39
01295	SNJ54713J	6	11	92059	100095-201	31	30
01295	SNJ54173J	7	10	92059	100096-101	29	8
01295	SNJ54173J	8	9	92059	100098-101	31	8
83086	SR2-52LL3K25	36	3	92059	100111-202	2	28
40920	SR2FCHH7P58LV196	34	21	92059	100112-202	2	27
40920	SR2FCHH7P58LY196	35	6	92059	100113-202	2	26
40920	SR4FCHH7P58LY196	31	45	92059	100114-202	2	25
40920	SR4FCHH7P58LY196	32	15	92059	100115-202	2	13
89385	SS-283	34	14	92059	100116-202	2	14
89285	SS1-30	36	7	92059	100117-202	2	15
89285	SS1-31	36	8	92059	100118-202	2	16
89285	SS1-32	36	9	92059	100130-003	2	8
89285	SS1-35	36	10	92059	100183-101	34	10
89285	SS1-38	36	11	92059	100184-001	34	16
89385	SS245	36	2	92059	100185-001	34	1
89385	SS690	28	18	92059	100190-001	29	7
40920	S6316FCHH7P58Y19	35	18	92059	100199-001	31	31
02640	TW64240	24	12	92059	100201-001	31	35
02640	TW64261	24	7	92059	100203-001	30	5
71468	030-9542-002	31	16	92059	100205-001	34	19
71468	030-9542-002	31	54	92059	100205-001	35	8
71468	030-9542-002	31	62	92059	100206-001	34	22
71468	030-9542-002	32	38	92059	100206-001	35	7
71468	030-9542-002	32	7	92059	100207-001	34	25
71468	031-1007-004	37	11	92059	100207-001	35	3
71468	031-9540-004	33	6	92059	100208-001	34	23
71468	031-9540-004	33	11	92059	100208-001	35	5
71468	031-9540-004	33	15	92059	100210-001	31	11
00779	1-85927-4	3	16	92059	100220-101	34	3
00779	1-85927-4	4	13	92059	100224-001	35	11
00779	1-85927-4	5	9	92059	100227-001	31	22

NATIONAL STOCK NUMBER AND PART NUMBER INDEX

FSCM	PART NUMBER	FIGURE NO.	ITEM NO.	FSCM	PART NUMBER	FIGURE NO.	ITEM NO.
92059	100241-001	29	15	920059	101796-001	8	17
92059	100242-006	26	32	92059	101797-001	9	23
92059	100242-007	26	36	92059	101798-001	10	25
92059	100243-010	26	42	92059	101799-001	11	55
92059	100245-101	32	31	92059	101805-101	2	24
92059	100246-001	32	33	92059	101806-101	12	16
92059	100251-102	32	30	92059	101807-101	2	23
92059	100266-001	31	60	92059	101808-101	21	20
92059	100270-001	31	26	92059	101809-101	21	26
92059	100271-001	31	19	92059	101819-001	26	14
92059	100272-001	31	9	92059	101820-101	2	5
92059	100273-001	31	29	92059	101821-101	2	21
92059	100274-001	31	24	92059	101822-101	24	6
92059	100276-001	33	14	92059	101826-001	12	28
92059	100280-001	31	25	92059	101827-001	22	37
92059	100281-001	31	43	92059	101828-001	23	26
92059	100282-001	32	9	92059	101829-001	24	26
92059	100282-002	31	55	92059	101830-602	1	25
92059	100282-003	32	37	92059	101837-101	26	29
92059	100282-004	31	15	92059	101839-301	2	17
92059	100283-001	33	10	92059	101841-101	26	2
92059	100284-002	26	1	92059	101842-101	12	13
92059	100284-003	26	9	92059	101843-001	26	17
92059	100284-004	24	11	92059	101844-001	12	15
92059	100290-201	33	16	92059	101844-001	21	41
92059	100291-101	33	13	92059	101845-101	26	8
92059	100292-101	33	9	92059	101846-101	24	10
92059	100293-101	33	4	92059	101847-002	21	6
92059	100299-301	31	1	92059	101848-001	2	9
92059	100301-101	31	13	92059	101849-101	2	7
92059	100302-101	31	14	92059	101851-001	2	12
92059	100307-001	29	14	92059	101852-001	2	19
92059	100308-101	30	10	92059	101853-101	2	3
92059	100309-101	29	13	92059	101854-001	21	19
92059	100316-001	34	15	92059	101855-001	26	7
92059	100318-001	30	2	92059	101856-001	21	12
92059	100318-002	30	4	92059	101856-001	24	15
92059	100319-001	34	2	92059	101857-001	21	10
92059	100320-001	30	3	92059	101865-013	26	40
92059	100363-001	31	4	92059	101865-027	26	35
92059	100364-001	28	9	92059	101865-060	26	37
92059	100545-001	27	8	92059	101865-071	26	41
92059	10057-001	31	7	92059	101866-001	24	4
92059	10072-001	35	15	92059	101867-001	24	5
92059	10094-301	31	34	92059	101911-001	13	31
92059	101245-001	1	3	92059	101912-001	14	43
92059	101245-001	2	6	92059	101913-001	15	34
92059	101245-001	28	11	92059	101914-001	16	19
92059	101369-001	28	22	92059	101915-001	17	23
92059	101374-002	28	20	92059	101916-001	18	28
92059	101375-002	28	12	92059	101917-001	19	21
92059	101375-004	28	17	92059	101918-001	20	15
92059	101502-001	27	15	92059	101975-006	22	12
92059	101502-002	27	17	92059	101979-101	27	1
92059	101503-001	27	14	92059	101984-001	1	24
92059	101503-002	27	16	92059	101987-001	2	22
92059	101506-101	27	6	92059	102025-101	1	17
92059	101506-102	27	12	92059	102045-101	1	4
92059	101531-001	28	6	92059	102046-001	1	10
92059	101532-001	28	5	92059	102047-001	1	9
92059	101535-001	27	10	92059	102049-101	1	22
92059	101542-001	28	2	92059	102082-001	26	38
92059	101547-002	28	23	92059	102096-101	17	6
92059	101700-401	1	1	07047	10230DAP	11	2
92059	101710-202	28	10	07047	10230DAP	13	8
92059	101726-001	32	16	07047	10230DAP	14	5
92059	101781-101	2	38	07047	10230DAP	18	27
92059	101782-101	2	37	07047	10230DAP	22	36
92059	101783-101	2	36	92059	102574-001	25	14
92059	101784-101	2	35	92059	102575-101	2	34
92059	101785-101	2	33	92059	102605-001	34	8
92059	101786-101	2	32	92059	102636-001	36	5
92059	101787-101	2	31	92059	102637-001	36	4
92059	101788-101	2	30	92059	102682-001	31	38
92059	101789-101	2	29	92059	102754-001	34	18
92059	101791-001	3	20	92059	102755-001	36	12
92059	101792-001	4	22	92059	102762-102	31	40
92059	101793-001	5	15	92059	102979-098	14	25
92059	101794-001	6	17	92059	102981-095	14	19
92059	101795-001	7	17	92059	103604-001	21	31

NATIONAL STOCK NUMBER AND PART NUMBER INDEX

FSCM	PART NUMBER	FIGURE NO.	ITEM NO.	FSCM	PART NUMBER	FIGURE NO.	ITEM NO.
92059	104122-101	1	8	00779	86286-1	3	17
92059	104247-001	36	6	00779	86286-1	4	16
92059	104255-001	33	24	00779	86286-1	5	13
92059	104256-001	33	2	00779	86286-1	6	10
92059	104256-002	33	19	00779	86286-1	7	12
92059	104295-001	31	63	00779	86286-1	8	14
92059	104296-001	31	57	00779	86286-1	9	19
92059	104297-101	31	28	00779	86286-1	10	20
92059	104356-001	33	26	00779	86286-1	11	44
92059	104382-001	1	7	00779	86286-1	13	27
92059	104589-101	21	2	00779	86286-1	14	37
13103	110	21	7	00779	86286-1	15	27
94961	158	31	2	00779	86286-1	16	14
06540	16024-A-2	1	28	00779	86286-1	17	22
06540	16024-A-2	27	4	00779	86286-1	18	17
02697	2-006E540-8	34	24	00779	86286-1	19	19
02697	2-006E540-8	35	4	00779	86286-1	20	14
02697	2-008E540-8	35	14	00779	86286-1	25	11
02697	2-010E540-8	31	48	92059	900170-006	31	36
83259	2-010E540-8	32	28	92059	900170-007	26	39
34148	2N5337	23	3	92059	900183-001	34	4
80131	2N5428	21	16	92059	900265-001	17	2
71279	2085-2	32	32	92059	900300-001	11	22
06540	2213-N187	21	29	92059	900300-001	22	32
06540	2260-N089	21	33	92059	900316-003	16	12
73734	23021	21	18	92059	900316-003	18	11
28527	2480443	23	16	92059	900316-003	19	3
34148	3040006-101-309	22	6	92059	900316-003	20	1
13499	310-0740-080	29	3	92059	900318-001	22	1
13499	310-0740-080	31	18	92059	900318-002	14	13
13499	310-0740-080	32	25	92059	900318-003	15	10
13499	310-0740-080	34	11	92059	900322-001	12	6
14604	3100-43-619	24	19	92059	900330-018	13	25
79963	341-093	33	3	92059	900330-018	14	35
31461	3461-140-03	1	20	92059	900330-018	15	23
31461	3461-140-03	37	5	92059	900330-018	16	13
31461	3461-140-03	38	7	92059	900330-018	17	17
31461	3461-180-03	38	4	92059	900330-018	18	15
07387	35-7B2-3-2	26	3	92059	900330-018	19	15
14140	366M18090	12	14	92059	900330-018	20	10
14140	366M18090	21	4	92059	900346-001	26	30
88004	4AN960C4L	31	50	92059	900346-003	26	31
71279	415-1270-01-14	1	29	92059	900347-001	32	11
71279	415-1270-01-14	27	5	92059	900349-001	12	4
13103	43-02-10	21	3	92059	900353-001	12	3
13103	43-03-2	12	12	92059	900355-001	32	36
13103	43-66-1	12	5	92059	900357-001	33	7
13103	43-66-1	21	17	92059	900357-001	33	23
36090	43304PC8	2	11	92059	900357-001	33	18
71159	5102-07000	34	27	92059	900377-001	32	18
71159	5102-07000	35	1	92059	900377-002	32	20
71159	5104-07000	31	51	92059	900377-003	32	21
71159	5104-07000	32	1	92059	900377-004	32	22
71159	5104-07000	35	17	92059	900380-003	26	19
79963	582-093	32	24	92059	900406-002	21	25
97942	582R520N01	4	9	92059	900463-112	25	10
10185	7-001	24	17	92059	900499-001	17	1
18565	71-02-7055-1000	1	21	92059	900520-001	15	3
18565	71-02-7055-1000	38	13	92059	900522-021	25	1
18565	71-02-7130-1000	38	5	92059	900524-001	25	2
82577	717899-038	24	24	92059	900538-021	25	6
82577	717899-038	26	10	92059	900539-001	28	19
06540	8104SS0440-7	21	42	92059	900539-002	28	3
09686	8500TV	30	6	92059	9005839-003	28	7
00779	85920-101	26	34	92059	900541-021	19	20
00779	85920-3	26	33	92059	900542-021	3	9
00779	85927-3	22	24	92059	900542-021	7	11
00779	85928-5	12	25	92059	900545-021	25	5
13973	860097-14	11	35	92059	900556-002	24	13
13973	860097-14	12	19	92059	900559-001	24	16
13973	860097-14	13	6	92059	900560-001	21	34
13973	860097-14	14	3	92059	900561-001	21	11
13973	860097-14	15	2	92059	900562-001	21	30
13973	860097-14	15	4	92059	900565-001	26	22
13973	860097-14	17	21	92059	900571-075	38	6
13973	860097-14	18	8	92059	900571-089	38	16
13973	860097-14	22	8	92059	900571-141	37	7
13973	860097-14	22	26	92059	900571-157	38	14
13973	860097-14	23	4	92059	900571-176	37	9
13973	860097-14	23	11	92059	900572-001	37	8

NATIONAL STOCK NUMBER AND PART NUMBER INDEX

FSCM	PART NUMBER	FIGURE NO.	ITEM NO.	FSCM	PART NUMBER	FIGURE NO.	ITEM NO.
92059	900572-002	38	15	18876	9052346	21	13
92059	900572-005	1	23	92205	9100283-002	33	5
92059	900580-021	25	12	88769	91921002	12	2
92059	900595-033	31	5	88769	91921002	21	22
92059	900595-039	31	37	88769	91921002	24	2
92059	900595-051	29	4	88769	91921002	24	23
92059	900595-089	28	8	88769	91921002	26	11
92059	900596-029	31	41	34335	96L02DMB	8	5
92059	900619-021	25	7	34335	96L02DMB	9	13
92059	900721-001	30	8	34335	96L02DMB	10	6
92059	900809-001	33	25	06540	9726-SS-0440	21	39
92059	900833-001	7	4				

RECOMMENDED CHANGES TO EQUIPMENT TECHNICAL PUBLICATIONS



THEN... JOT DOWN THE DOPE ABOUT IT ON THIS FORM. CAREFULLY TEAR IT OUT. FOLD IT AND DROP IT IN THE MAIL!

SOMETHING WRONG WITH THIS PUBLICATION?

FROM: (PRINT YOUR UNIT'S COMPLETE ADDRESS)

Commander
Stateside Army Depot
ATTN: AMSTA-US
Stateside, N.J. 07703-5007

DATE SENT

10 July 1975

PUBLICATION NUMBER

TM 11-5840-340-20P

PUBLICATION DATE

23 Jan 78

PUBLICATION TITLE

Radar Set AN/PRC-76

BE EXACT... PIN-POINT WHERE IT IS

PAGE NO.	PARA-GRAPH	FIGURE NO.	TABLE NO.
----------	------------	------------	-----------

33

44

19

45

IN THIS SPACE TELL WHAT IS WRONG AND WHAT SHOULD BE DONE ABOUT IT:

For item 2, change the NSN to read: 5835-00-134-9186.
Reason: Accuracy.

Identify the cover on the junction box (item no. 5).
Reason: It is a separate item and is not called out on figure 19.

Add the cover of the junction box as an item in the listing for figure 19.
Reason: Same as above

SAMPLE

PRINTED NAME, GRADE OR TITLE, AND TELEPHONE NUMBER

SSG I. M. DeSpirt of 999-1776

SIGN HERE

TEAR ALONG PERFORATED LINE

FILL IN YOUR
UNIT'S ADDRESS

FOLD BACK

DEPARTMENT OF THE ARMY

POSTAGE AND FEES PAID
DEPARTMENT OF THE ARMY
DOD 314



OFFICIAL BUSINESS
PENALTY FOR PRIVATE USE \$300

SAMPLE

Commander
US Army Communications-Electronics Command
and Fort Monmouth
ATTN: AMSEL-ME-MP
Fort Monmouth, New Jersey 07703-5007

TEAR ALONG PERFORATED LINE

FILL IN YOUR
UNIT'S ADDRESS

FOLD BACK

DEPARTMENT OF THE ARMY

OFFICIAL BUSINESS
PENALTY FOR PRIVATE USE \$300

POSTAGE AND FEES PAID
DEPARTMENT OF THE ARMY
DOD 314



TEAR ALONG PERFORATED LINE

Commander
US Army Communications-Electronics Command
and Fort Monmouth
ATTN: AMSEL-ME-MP
Fort Monmouth, New Jersey 07703-5007

RECOMMENDED CHANGES TO EQUIPMENT TECHNICAL PUBLICATIONS



SOMETHING WRONG WITH THIS PUBLICATION?

THEN...JOT DOWN THE DOPE ABOUT IT ON THIS FORM. CAREFULLY TEAR IT OUT, FOLD IT AND DROP IT IN THE MAIL.

FROM: (PRINT YOUR UNIT'S COMPLETE ADDRESS)

DATE SENT

PUBLICATION NUMBER

TM 11-7025-214-40P

PUBLICATION DATE

4 Apr 85

PUBLICATION TITLE

Magnetic Tape Unit AN/UYH-1

BE EXACT PIN-POINT WHERE IT IS

PAGE NO.

PARA-GRAPH

FIGURE NO.

TABLE NO.

IN THIS SPACE TELL WHAT IS WRONG AND WHAT SHOULD BE DONE ABOUT IT:

TEAR ALONG PERFORATED LINE

PRINTED NAME GRADE OR TITLE AND TELEPHONE NUMBER

SIGN HERE

DA FORM 2028-2
1 JUL 79

PREVIOUS EDITIONS ARE OBSOLETE

P.S.--IF YOUR OUTFIT WANTS TO KNOW ABOUT YOUR RECOMMENDATION MAKE A CARBON COPE OF THIS AND GIVE IT TO YOUR HEADQUARTERS.

FILL IN YOUR
UNIT'S ADDRESS

FOLD BACK

DEPARTMENT OF THE ARMY

OFFICIAL BUSINESS
PENALTY FOR PRIVATE USE \$300

POSTAGE AND FEES PAID
DEPARTMENT OF THE ARMY
DOD 314



TEAR ALONG PERFORATED LINE

Commander
US Army Communications-Electronics Command
and Fort Monmouth
ATTN: AMSEL-ME-MP
Fort Monmouth, New Jersey 07703-5007

RECOMMENDED CHANGES TO EQUIPMENT TECHNICAL PUBLICATIONS



SOMETHING WRONG WITH THIS PUBLICATION?

THEN...JOT DOWN THE DOPE ABOUT IT ON THIS FORM. CAREFULLY TEAR IT OUT, FOLD IT AND DROP IT IN THE MAIL.

FROM: (PRINT YOUR UNIT'S COMPLETE ADDRESS)

DATE SENT

PUBLICATION NUMBER

TM 11-7025-214-40P

PUBLICATION DATE

4 Apr 85

PUBLICATION TITLE

Magnetic Tape Unit AN/WYH-1

BE EXACT PIN-POINT WHERE IT IS

PAGE NO.

PARA-GRAPH

FIGURE NO.

TABLE NO.

IN THIS SPACE TELL WHAT IS WRONG AND WHAT SHOULD BE DONE ABOUT IT:

TEAR ALONG PERFORATED LINE

PRINTED NAME GRADE OR TITLE AND TELEPHONE NUMBER

SIGN HERE

FILL IN YOUR
UNIT'S ADDRESS

FOLO BACK

DEPARTMENT OF THE ARMY

OFFICIAL BUSINESS
PENALTY FOR PRIVATE USE \$300

POSTAGE AND FEES PAID
DEPARTMENT OF THE ARMY
DOD 314



TEAR ALONG PERFORATED LINE

Commander
US Army Communications-Electronics Command
and Fort Monmouth
ATTN: AMSEL-ME-MP
Fort Monmouth, New Jersey 07703-5007

By Order of the Secretary of the Army:

JOHN A. WICKHAM JR.
General, United States Army
Chief of Staff

Official:

DONALD J. DELANDRO
Brigadier General, United States Army
The Adjutant General

DISTRIBUTION:

To be distributed in accordance with DA Form 12-51 A-1 literature requirements for AN/TSQ-84 and AN/TSQ-84A.

DEPARTMENT OF THE ARMY
US ARMY AG PUBLICATIONS CENTER
1655 WOODSON ROAD
ST. LOUIS, MISSOURI 63114-6181

SPECIAL FOURTH
CLASS BOOK RATE

OFFICIAL BUSINESS
PENALTY FOR PRIVATE USE, \$300

M0499

COMMANDER
USAMC MAT RDNS SPT ACTV
ATTN AMXMD-PO(LIBRARY)
LEXINGTON KY 40511

DA PUBLICATION/FORM NUMBER			CHG OR DATE	
TM 11-7025-214-40P				
LOCATION	QUANTITY	UNIT OF ISSUE	ACTION	RON DATE
B-11	2	INITIAL-DIST.		
PKG SIZE	ITEM NO.	BULK/RPT DATE	SLAGPC CONTROL NO.	
3009			ID-5190-89133	

TAGO FORM 4-25A, 1 SEP 76

PREVIOUS EDITION OF THIS FORM IS OBSOLETE